PROPRIUM ORDINIS PRÆDICATORUM

LITURGIA HORARUM
COMPLETORIUM

IUXTA FORMAM ORDINARIAM
RITUS ROMANI AB ORDINE RECEPTAM
CUM ELEMENTIBUS PROPRIIS ATQUE CANTU
EX TRADITIONE LITURGICA ORDINIS SUMPTIS

EDITIO TERTIA

PRAGÆ A. D. MMXVIII

Libellus iste secundum libros sequentes compositus est:

Textus:

- Liturgia Horarum iuxta ritum Romanum,
  editio typica altera, Romæ, 2000
- Liturgia Horarum: Proprium officiorum Ordinis Prædicatorum,
  R.P. Vincentii de Couesnongle iussu editum, Romæ, 1982
- Antiphonarium S.O.P., ut infra

Cantus:

- Regulæ cantus ecclesiastici regularis iuxta ritum S.O.P. ,
  In: Processionarium iuxta ritum S.O.P.,
  R.P. Martini Stanislai Gillet iussu editum, Romæ, 1930
- Antiphonarium S.O.P.,
  R.P. Martini Stanislai Gillet iussu editum, Romæ, 1933

© Provincia Bohemiæ Ordinis Prædicatorum, Pragæ, 2018
Locuples composuit.

AD COMPLETORIUM

INITIO HORÆ

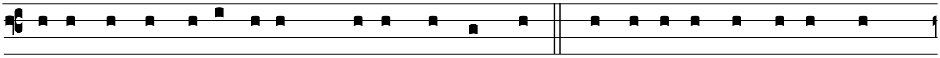

De-us, in adiutó-ri-um me-um inténde. Dómine, ad adiuvándum

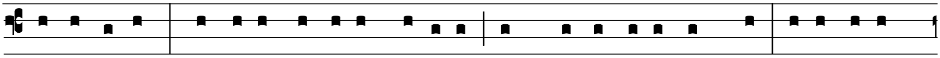

me festína. Gló-ri-a Patri et Fí-li-o, et Spi-rí-tu-i Sancto. Sicut erat

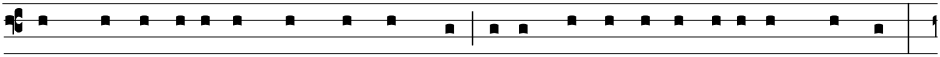

in princí-pi-o, et nunc et semper, et in sǽcu-la sæculórum. Amen.

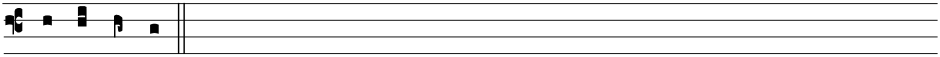

(Alle-lú-ia.)

ACTUS PŒNITENTIALIS

Examen conscientiæ breve, fratres genua flectantes.

Confíteor Deo omnipoténti,
et beátæ Maríæ semper Vírgini,
et beáto Domínico Patri nostro,
et ómnibus Sanctis, et vobis, fratres,
quia peccávi nimis
cogitatióne, locutióne,
ópere et omissióne, mea culpa:
precor vos oráre pro me.

Prior vel hebdomadarius:

Misereátur nostri omnípotens Deus,
et dimíttat nobis ómnia peccáta nostra,
líberet nos ab omni malo,
salvet et confírmet in omni ópere bono,
et perdúcat nos ad vitam ætérnam.
℟ Amen.

TEMPORE ADVENTUS ET PER ANNUM

HYMNUS

Feriis Adventus et per annum:

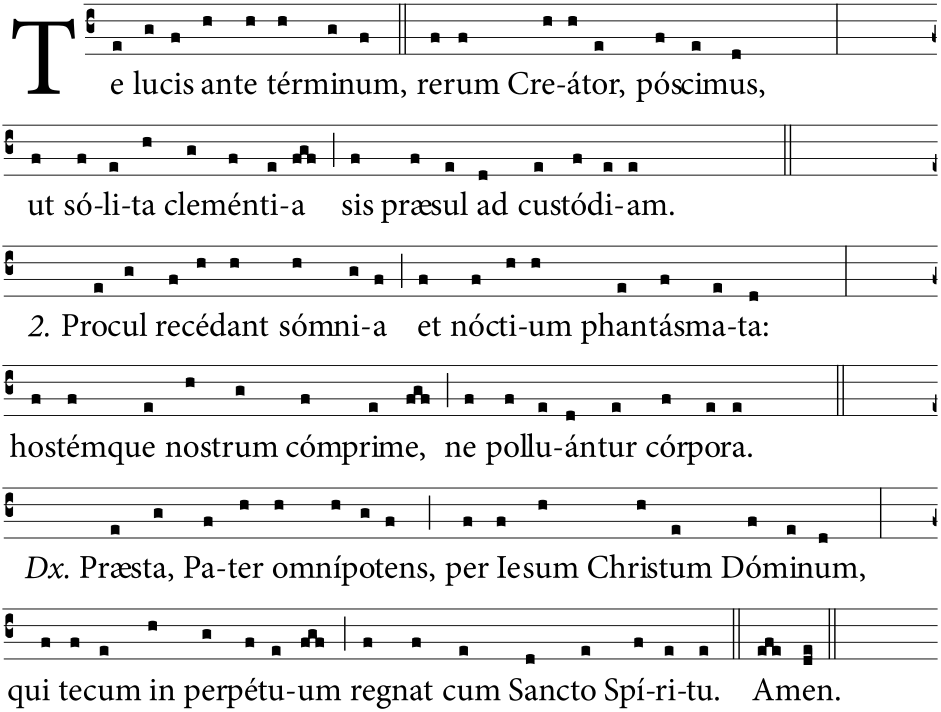

Dominicis Adventus:

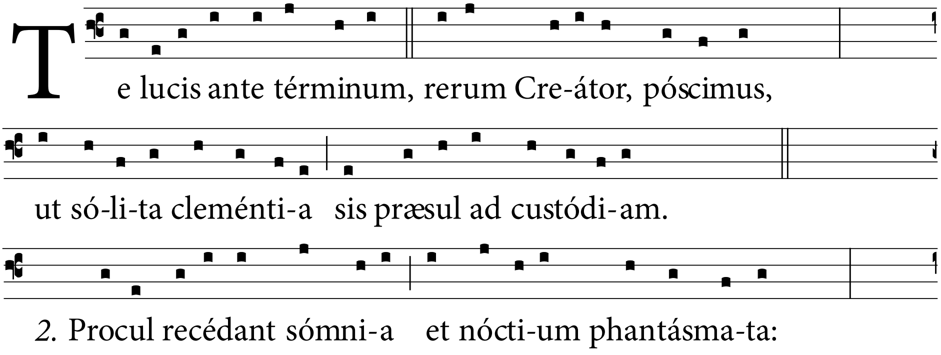

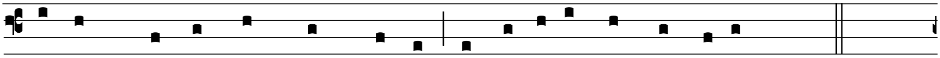

hostémque nostrum cómprime, ne pollu-ántur córpora.

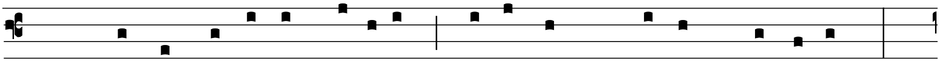

Dx. Præsta, Pa-ter omnípotens, per Iesum Christum Dóminum,

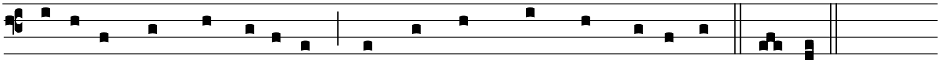

qui tecum in perpétu-um regnat cum Sancto Spí-ri-tu. Amen.

Dominicis per annum

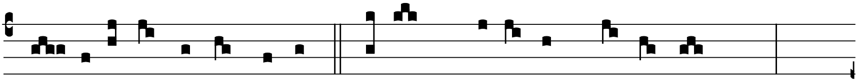

Te- lucis ante términum, rerum Cre-á-tor, póscimus,

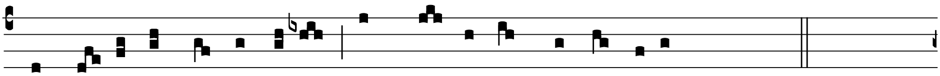

ut só- li-ta cleménti-a sis præ-sul ad custó-di-am.

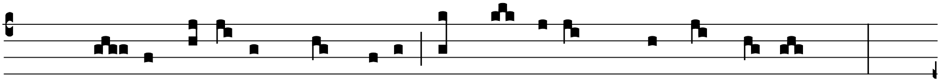

2. Pro- cul recédant sómni-a et nóc-ti-um phantásma-ta:

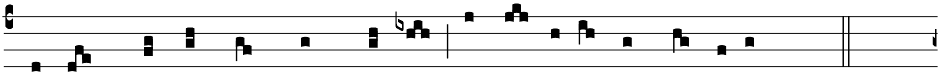

hostémque nostrum cómprime, ne pol-lu-ántur córpora.

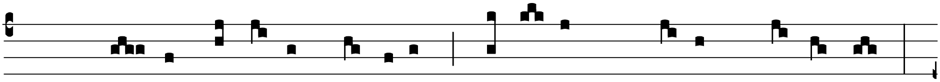

Dx. Præ-sta, Pa-ter omní-potens, per Iesum Christum Dómi-num,

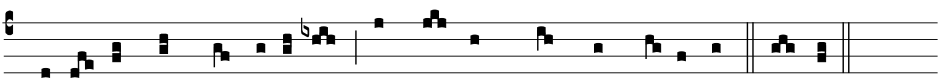

qui te-cum in perpétu-um regnat cum Sancto Spí-ri-tu. Amen.

POST I VESPERAS DOMINICÆ ET SOLLEMNITATUM

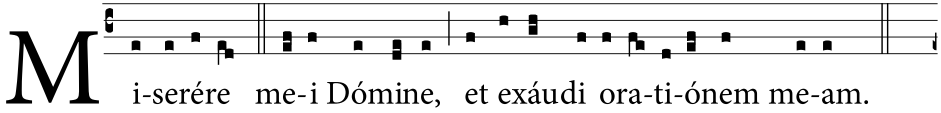

VIII G

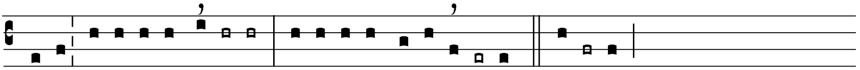

Psalmus 4 – Gratiarum actio

Admirabilem fecit Dominus, quem suscitavit a mortuis. (S. Augustinus)

*Cum in*vocárem, exaudívit me Deus iustítiæ **me**æ.*
In tribulatióne dila*tásti* **mi**hi;
  miserére **mei**, *
  et exáudi orati*ónem* **me**am.
Fílii hóminum, úsquequo gravi **cor**de? *
ut quid dilígitis vanitátem et quǽri*tis men***dá**cium?
  Et scitóte quóniam mirificávit Dóminus sanctum **su**um; *
  Dóminus exáudiet, cum clamáve*ro ad* **e**um.
Irascímini, et nolíte peccá*re*; †
loquímini in córdibus **ves**tris, *
in cubílibus vestris et *conqui***é**scite.
  Sacrificáte sacrifícium ius**tí**tiæ *
  et sperá*te in* **Dó**mino.
Multi dicunt: « Quis osténdit nobis **bo**na? » *
Leva in signum super nos lumen vultus *tui*, **Dó**mine.
  Maiórem dedísti lætítiam in corde **me**o, *
  quam cum multiplicántur fruméntum et vi*num e***ó**rum.
In pace in idípsum dórmiam et requi**és**cam, *
quóniam tu, Dómine, singuláriter in spe con*stitu***ís**ti me.
  Glória Patri et **Fí**lio *
  et Spirí*tui* **San**cto,
sicut erat in princípio, et nunc et **sem**per, *
et in sǽcula sæcu*lórum*. **A**men.

Sine cantu repetitur antiphona et subiungitur antiphona secunda.

Ant. 1 Miserére mei, Dómine, || et exáudi oratiónem meam.

Ant. 2 In nóctibus || benedícite Dóminum.

Psalmus 133 (134)– Vespertina oratio in templo

Laudem dicite Deo nostro, omnes servi eius
et qui timetis eum, pusilli et magni. (Ap 19,5)

Ecce benedícite Dóminum, omnes servi **Dó**mini,*
qui statis in domo Dómi*ni per* **noc**tes.
Extóllite manus vestras ad sanctu**á**rium, *
et benedí*cite* **Dó**minum.
Benedícat te Dóminus ex **Si**on, *
qui fecit cæ*lum et* **ter**ram.
Glória Patri et **Fí**lio *
et Spirí*tui* **San**cto,
sicut erat in princípio, et nunc et **sem**per, *
et in sǽcula sæcu*lórum*. **A**men.

Repetitur antiphona.

Lectio brevis

De libro Deuteronomii *Dt 6,4-7*

Audi, Israel: Dóminus Deus tuus Dóminus unus est. Díliges Dóminum Deum tuum ex toto corde tuo et ex tota ánima tua et ex tota fortitúdine tua. Erúntque verba hæc quæ ego præcípio tibi hódie in corde tuo, et narrábis ea fíliis tuis, et meditáberis in eis sedens in domo tua et ámbulans in itínere, dórmiens atque consúrgens.

POST II VESPERAS
DOMINICÆ ET SOLLEMNITATUM

Ant. Alis suis obumbrábit tibi, || non timébis a timóre noctúrno.

Vel in cantu (AG 171):

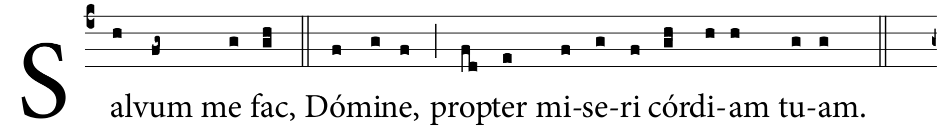

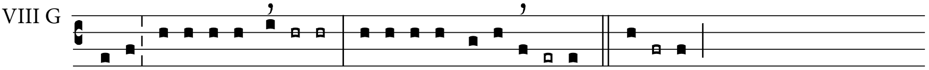

Psalmus 90 (91) – In protectione Altissimi

Ecce dedi vobis potestatem calcandi supra serpentes et scorpiones. (Lc 10, 19)

*Qui há*bitat in protectióne Al**tís**simi,*
sub umbra Omnipoténtis *commo***rá**bitur.
Dicet Dó*mino*: †
« Refúgium meum et fortitúdo **me**a, *
Deus meus, sperá*bo in* **e**um ».
Quóniam ipse liberábit te de láqueo ve**nán**tium *
et a ver*bo ma***lí**gno.
Alis suis obumbrábit **ti**bi, *
et sub pennas ei*us con***fú**gies.
Scutum et loríca véritas **e**ius; *
non timébis a timó*re noc***túr**no,
a sagítta volánte in di*e*, †
a peste perambulánte in **té**nebris, *
ab extermínio vastánte *in me***rí**die.
Cadent a látere tuo mil*le*, †
et decem mília a dextris **tu**is; *
ad te autem non ap*propin***quá**bit.
Verúmtamen óculis tuis conside**rá**bis, *
et retributiónem peccató*rum vi***dé**bis.
Quóniam tu es, Dómine, refúgium **me**um. *
Altíssimum posuísti habitá*culum* **tu**um.

Non accédet ad te **ma**lum, *
et flagéllum non appropinquábit taberná*culo* **tu**o,
quóniam ángelis suis mandábit de **te**, *
ut custódiant te in ómnibus *viis* **tu**is.
In mánibus portábunt **te**, *
ne forte offéndas ad lápidem *pedem* **tu**um.
Super áspidem et basilíscum ambu**lá**bis *
et conculcábis leónem *et dra***có**nem.
Quóniam mihi adhǽsit, liberábo **e**um; *
suscípiam eum, quóniam cognóvit *nomen* **me**um.
Clamábit ad me, et ego exáudiam e*um*; †
cum ipso sum in tribulati**ó**ne, *
erípiam eum et glorifi*cábo* **e**um.
Longitúdine diérum replébo **e**um *
et osténdam illi salu*táre* **me**um.
Glória Patri et **Fí**lio *
et Spirí*tui* **Sanc**to,
sicut erat in princípio, et nunc et **sem**per, *
et in sǽcula sæcu*lórum*. **A**men.

Repetitur antiphona.

Lectio brevis

De Apocalypse beati Ioannis apostoli *Ap 22,4-5*

Vidébunt fáciem Dómini, et nomen eius in fróntibus eórum. Et nox ultra non erit, et non egent lúmine lucérnæ neque lúmine solis, quóniam Dóminus Deus illuminábit super illos, et regnábunt in sǽcula sæculórum.

FERIA SECUNDA

Ant. Tu, Dómine Deus, || pátiens et multæ misericórdiæ.

Vel in cantu (AG 263):

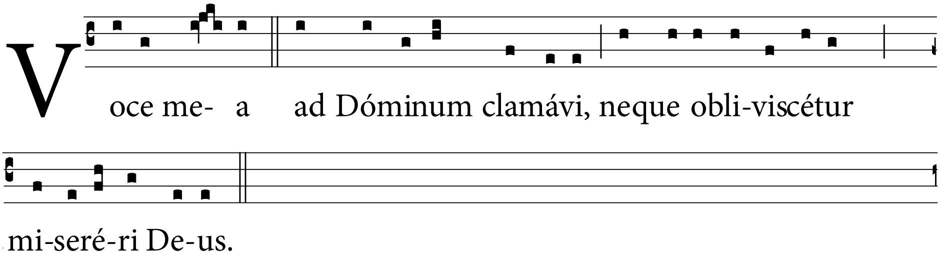

VIId

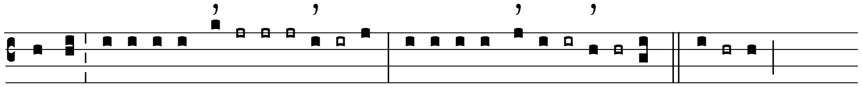

Psalmus 85 (86) – Pauperis in rebus adversis oratio

Benedictus Deus, qui consolatur nos in omni tribulatione nostra. (2 Cor 1,3-4)

*Inclí*na, Dómine, aurem tuam **et** ex**áu**di me,*
quóniam inops et **pau**per sum **e**go.
Custódi ánimam meam, quóniam **san~ctus** sum; *
salvum fac servum tuum, Deus meus, sp**erán**tem **in** te.
Miserére **me**i, **Dó**mine, *
quóniam ad te clamávi **to**ta **di**e.
Lætífica ánimam **ser**vi **tu**i, *
quóniam ad te, Dómine, ánimam **me**am lev**á**vi.
Quóniam tu, Dómine, suávis **et ~mi**tis, *
et multæ misericórdiæ ómnibus in**vo**cán**ti**bus te.
Auribus pércipe, Dómine, orati**ó**nem **me**am, *
et inténde voci deprecati**ó**nis **me**æ.
In die tribulatiónis meæ cla**má**vi **ad** te, *
quia **exáu**d**i**es me.
Non est símilis tui in **di**is, **Dó**mine, *
et nihil sicut **ó**pera **tu**a.
Omnes gentes quascúmque fecísti vé*nient*, †
et adorábunt coram **te**, **~Dó**mine; *
et glorificábunt **no**men **tu**um,

quóniam magnus es tu, et fáciens **mi**ra**bí**lia: *
tu es **De**us **so**lus.
Doce me, Dómine, **vi**am **tu**am, *
et ingrédiar in veri**tá**te **tu**a;
simplex **fac** cor **me**um, *
ut tímeat **no**men **tu**um.
Confitébor tibi, Dómine, Deus meus, in toto **cor**de **me**o, *
et glorificábo nomen tuum **in** æ**tér**num,
quia misericórdia tua magna eſt **su~per** me, *
et eruíſti ánimam meam ex inférno in**fe**ri**ó**ri.
Deus, supérbi insurrexérunt su*per me*, †
et synagóga poténtium quæsiérunt **á**nimam **me**am, *
et non proposuérunt te in cons**péc**tu **su**o.
Et tu, Dómine, Deus miserátor **et** mi**sé**ricors, *
pátiens, et multæ misericórdiæ, et **veri**tá**tis,
réſpice in me, et miserére me*i*; †
da fortitúdinem tuam **pú**ero **tu**o; *
et salvum fac fílium an**cíl**læ **tu**æ.
Fac mecum signum in bo*num*, †
ut vídeant qui odérunt me, et **con**fun**dán**tur, *
quóniam tu, Dómine, adiuvíſti me, et conso**lá**tus **es** me.
Glória **Pa**tri et **Fí**lio *
et Spi**rí**tui **San**cto,
sicut erat in princípio, et **nunc** et **sem**per, *
et in sǽcula sæcu**ló**rum. **A**men.

Repetitur antiphona.

Lectio brevis

De Epiſtola prima ad Thessalonicenses *1Th 5,9-10*

Pósuit nos Deus in acquisitiónem salútis, per Dóminum noſtrum Iesum Chriſtum, qui mórtuus eſt pro nobis, ut, sive vigilémus sive dormiámus, simul cum illo vivámus.

FERIA TERTIA

Ant. Non abscóndas fáciem tuam a me, || quia in te ſperávi.

Vel in cantu (AG 238):

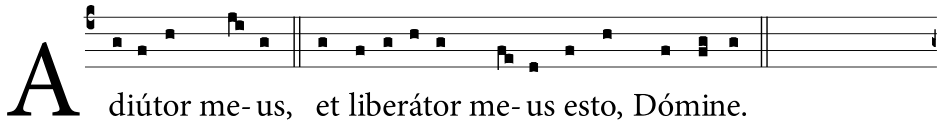

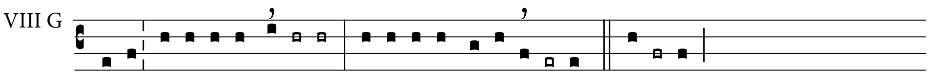

Psalmus 142 (143),1-11 – In anguſtiis oratio

Non iuſtificatur homo ex operibus legis, nisi per fidem Iesu Chriſti. (Gal 2,16)

*Dómi*ne, exáudi oratiónem me*am*, †
áuribus pércipe obsecratiónem meam in veritáte **tu**a; *
exáudi me in tu*a ius***tí**tia.
Et non intres in iudícium cum servo **tu**o, *
quia non iuſtificábitur in conſpéctu tuo *omnis* **vi**vens.
Quia persecútus eſt inimícus ánimam me*am*, †
contrívit in terra vitam **me**am, *
collocávit me in obscúris sicut mórtu*os a* **sǽ**culo.
Et anxiátus eſt in me ſpíritus **me**us, *
in médio mei obrígu*it cor* **me**um.
Memor fui diérum antiquó*rum*, †
meditátus sum in ómnibus opéribus **tu**is, *
in factis mánuum tuárum re*cogi***tá**bam.
Expándi manus meas ad **te**, *
ánima mea sicut terra sine *aqua* **ti**bi.
Velóciter exáudi me, **Dó**mine; *
defécit ſp*íritus* **me**us.
Non abscóndas fáciem tuam a **me**, *
ne símilis fiam descendénti*bus in* **la**cum.
Audítam fac mihi mane misericórdiam **tu**am, *
quia in *te ſpe***rá**vi.

Notam fac mihi viam in qua **ám**bulem, *
quia ad te levávi á*nimam* **me**am.
Eripe me de inimícis **me**is, *
Dómine, ad *te con***fú**gi.
Doce me fácere voluntátem **tu**am, *
quia Deus *meus* **es** tu.
Spíritus tuus bonus dedúcat me in terram **rec**tam; *
propter nomen tuum, Dómine, vi*vifi***cá**bis me.
In iustítia **tu**a *
edúces de tribulatióne á*nimam* **me**am.
[et in misericórdia tua dispérdes inimícos me*os*; †
et perdes omnes, qui tríbulant ánimam **me**am, *
quóniam ego *servus* **tu**us sum.]
Glória Patri et **Fí**lio *
et Spirí*tui* **Sanc**to,
sicut erat in princípio, et nunc et **sem**per, *
et in sǽcula sæcu*lórum*. **A**men.

Repetitur antiphona.

Lectio brevis

De Epistola prima beati Petri apostoli *1 Petr 5,8-9*

Sóbrii estóte et vigiláte, quia adversárius vester diábolus tamquam leo rúgiens círcuit quærens quem dévoret; cui resístite fortes in fide.

FERIA QUARTA

Ant. 1 Esto mihi in Deum protectórem || et in domum refúgii.

Vel in cantu (AG 211):

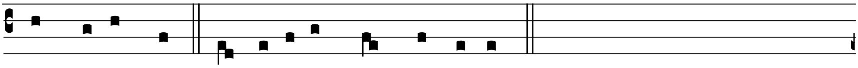

De profúndis clamávi ad te, Dómine.

VIIIc

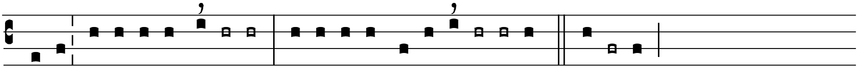

Psalmus 30 (31),1-6 – Afflicti supplicatio cum fiducia

Pater, in manus tuas commendo spíritum meum. (Lc 23,46)

In te, Dómine, sperávi, non confúndar in æ**tér**num; *
in iustítia *tua* **lí**bera me.
Inclína ad me aurem **tu**am, *
accéle*ra ut* **é**ruas me.
Esto mihi in rupem præsídii et in domum mu**ní**tam, *
ut sal*vum me* **fá**cias.
Quóniam fortitúdo mea, et refúgium meum es **tu**, *
et propter nomen tuum dedúces *me et* **pas**ces me.
Edúces me de láqueo quem abscondérunt **mi**hi, *
quóniam tu es forti*túdo* **me**a.
In manus tuas comméndo spíritum **me**um; *
redemísti me, Dómine Deus *veri***tá**tis.
Glória Patri et **Fí**lio *
et Spirí*tui* **Sanc**to,
sicut erat in princípio, et nunc et **sem**per, *
et in sǽcula sæcu*lórum*. Amen.

Sine cantu repetitur antiphona et subiungitur antiphona secunda.

Ant. 1 Esto mihi in Deum protectórem || et in domum refúgii.

Ant. 2 De profúndis || clamávi ad te, Dómine.†

Psalmus 129 (130) – De profundis clamavi

Ipse salvum faciet populum suum a peccatis eorum. (Mt 1,21)

De profúndis clamávi ad te, **Dó**mine; *
†Dómine, exáudi *vocem* **me**am.
Fiant aures tuæ inten**dén**tes *
in vocem deprecati*ónis* **me**æ.
Si iniquitátes observáveris, **Dó**mine, *
Dómine, quis *sustinébit*?
Quia apud te propitiátio **est**, *
ut *timeá*mus te.
Sustínui te, **Dó**mine, *
sustínuit ánima mea in *verbo* **e**ius;
sperávit ánima mea in **Dó**mino *
magis quam custó*des au***ró**ram.
Magis quam custódes au**ró**ram *
speret Isra*el in* **Dó**mino,
quia apud Dóminum miseri**cór**dia, *
et copiósa apud e*um re***dém**ptio.
Et ipse rédimet **Is**rael *
ex ómnibus iniquitá*tibus* **e**ius.
Glória Patri et **Fí**lio *
et Spirí*tui* **Sanc**to,
sicut erat in princípio, et nunc et **sem**per, *
et in sǽcula sæcu*lórum*. **A**men.

Repetitur antiphona.

Lectio brevis

De Epistola ad Ephesios *Eph 4,26-27*

Nolíte peccáre; sol non óccidat super iracúndiam vestram, et nolíte locum dare diábolo.

FERIA QUINTA

Ant. Caro mea || requiéscet in spe.
Vel in cantu (AG 192):

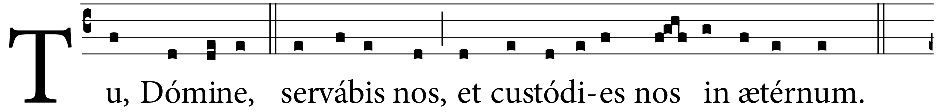

VIII G
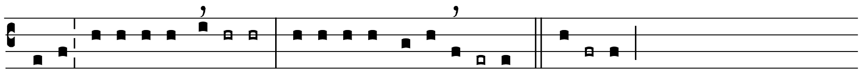

Psalmus 15 – Dominus pars hereditatis meæ

Deus suscitavit Iesum, solutis doloribus inferni. (Act 2,24)

*Consér*va me, **De**us,*
quóniam sp*erávi* **in** te.
Dixi Dómino: « Dóminus meus es **tu**, *
bonum mihi *non est* **si**ne te ».
In sanctos qui sunt in terra, ínclitos **vi**ros, *
omnis volúntas me*a in* **e**os.
Multiplicántur dolóres e**ó**rum *
qui post deos aliénos acce*lera***vé**runt.
Non effúndam libatiónes eórum de san**guí**nibus, *
neque assúmam nómina eórum in lá*biis* **me**is.
Dóminus pars hereditátis meæ et cálicis **mei**: *
tu es, qui détines *sortem* **me**am.
Funes cecidérunt mihi in præ**clá**ris; *
ínsuper et heréditas mea spe*ciósa est* **mi**hi.
Benedícam Dóminum, qui tríbuit mihi intel**léc**tum; *
ínsuper et in nóctibus erudiérunt me *renes* **me**i.
Proponébam Dóminum in conspéctu meo **sem**per, *
quóniam a dextris est mihi, non *commo***vé**bor.
Propter hoc lætátum est cor me*um*, †
et exsultavérunt præcórdia **me**a; *
ínsuper et caro mea requi*éscet* **in** spe.

Quóniam non derelínques ánimam meam in in**fér**no, *
nec dabis sanctum tuum vidére cor*rupti***ó**nem.
Notas mihi fácies vias vi*tæ*, †
plenitúdinem lætítiæ cum vultu **tu**o, *
delectatiónes in déxtera tua us*que in* **fi**nem.
Glória Patri et **Fí**lio *
et Spirí*tui* **Sanc**to,
sicut erat in princípio, et nunc et **sem**per, *
et in sǽcula sæcu*lórum*. **A**men.

Repetitur antiphona.

Lectio brevis

De Epistola prima ad Thessalonicenses *1 Th 5, 23*

Ipse Deus pacis sanctíficet vos per ómnia, et íntegRer spíritus vester et ánima et corpus sine queréla in advéntu Dómini nostri Iesu Christi servétur.

FERIA SEXTA

Ant. In die clamávi || et nocte coram te, Dómine.

Vel in cantu (AG 290):

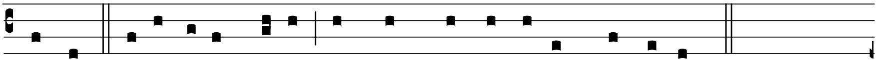

Intret orá-ti-o me-a in conspéctu tu-o, Dómine.

V

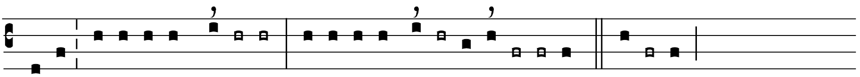

Psalmus 87 (88) – Hominis graviter ægrotantis oratio

Hæc est hora vestra et potestas tenebrarum. (Lc 22,53)

*Dómi*ne, Deus salútis **me**æ,*
in die clamávi et **noc**te **co**ram te.
Intret in conspéctu tuo orátio **me**a, *
inclína aurem tuam ad **pre**cem **me**am.
Quia repléta est malis ánima **me**a, *
et vita mea inférno ap**pro**pin**quá**vit.
Æstimátus sum cum descendéntibus in **la**cum, *
factus sum sicut homo sine **adi**u**tó**rio.
Inter mórtuos **li**ber, *
sicut vulneráti dormiéntes **in** se**púl**cris;
quorum non es memor **ám**plius, *
et ipsi de manu **tu***a* ab**scís**si sunt.
Posuísti me in lacu inferi**ó**ri, *
in tenebrósis et in **um**bra **mor**tis.
Super me gravátus est furor **tu**us, *
et omnes fluctus tuos indu**xí**sti **su**per me.
Longe fecísti notos meos a **me**, *
posuísti me abominati**ó**nem **e**is;
conclúsus sum, et non e**gré**diar; *
óculi mei languérunt præ af**flic**ti**ó**ne.
Clamávi ad te, Dómine, tota **di**e, *
expándi ad te **ma**nus **me**as.

Numquid mórtuis fácies mira**bí**lia, *
aut surgent umbræ et confite**bú**ntur **ti**bi?
Numquid narrábit áliquis in sepúlcro misericórdiam **tu**am, *
et veritátem tuam in loco per**di**ti**ó**nis?
Numquid cognoscéntur in ténebris mirabília **tu**a, *
et iustítia tua in terra ob**li**vi**ó**nis?
Et ego ad te, Dómine, cla**má**vi, *
et mane orátio **me***a* præ**vé**niet te.
Ut quid, Dómine, repéllis ánimam **me**am, *
abscóndis fáciem **tu**am **a** me?
Pauper sum ego et móriens a iuventúte **me**a; *
portávi pavóres tuos et **con**tur**bá**tus sum.
Super me transiérunt iræ **tu**æ, *
et terróres tui **exci**dérunt me.
Circuiérunt me sicut aqua tota **di**e, *
circumde**dé***runt* me **si**mul.
Elongásti a me amícum et **pró**ximum, *
et noti **me***i* sunt **té**nebræ.
Glória Patri et **Fí**lio *
et Spi**rí***tu*i **Sanc**to,
sicut erat in princípio, et nunc et **sem**per, *
et in sǽcula sæcu**ló**rum. **A**men.

Repetitur antiphona.

Lectio brevis

Iuxta Ieremíam prophétam *Cf. Ier 14, 9*

Tu autem in médio nostri es, Dómine, et nomen tuum invocátum est super nos; ne derelínquas nos, Dómine Deus noster.

RESPONSORIUM & CANTICUM SIMEONIS

Responsorium

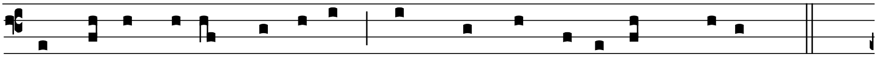

In manus tu-as Dómine, * comméndo spí-ri-tum me-um.

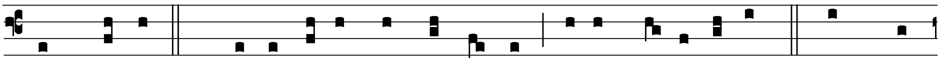

In manus. ℣ Redemísti me Dómi-ne, De-us ve-ri-tá-tis. * Commén-

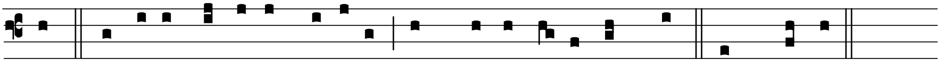

do. Gló-ri-a Patri, et Fí-li-o, et Spi-rí-tu- i Sancto. In manus.

Canticum Simeonis

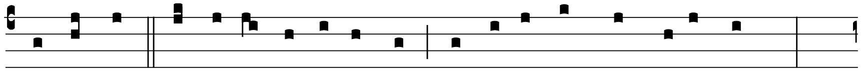

Salva nos Dómine, vi-gi-lántes, custódi nos dormi-éntes:

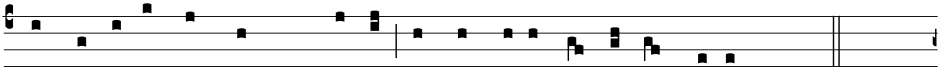

ut vi-gi-lémus cum Christo, et requi-escámus in pace.

IIIa

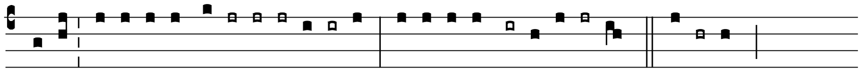

*Nunc di*míttis servum **tu**um **Dó**mine, *
secúndum verbum tu*um in* **pa**ce,
quia vidérunt **ó**culi **me**i *
salutá*re* **tu**um,
quod pa**rá**sti *
ante fáciem ómnium po*pu***ló**rum:
lumen ad revelati**ó**nem **gén**tium *
et glóriam plebis tu*æ* **Is**rael.
Glória **Pa**tri et **Fí**lio *
et Spirí*tui* **San**cto,
sicut erat in princípio, et **nunc** et **sem**per, *
et in sǽcula sæculó*rum*. **A**men.

TEMPORE NATIVITATIS

Hymnus

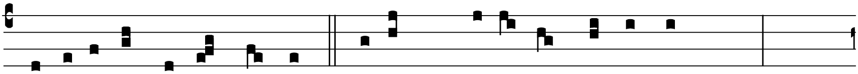

Te lucis ante térmi-num, rerum Cre-á-tor póscimus,

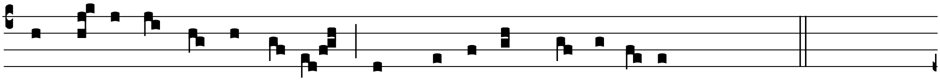

ut só-li-ta cleménti- a sis præsul ad custódi- am.

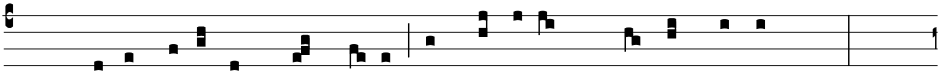

2. Procul recédant sómni- a et nócti-um phantásma-ta:

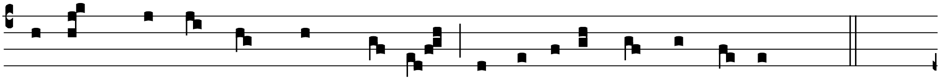

hostémque nostrum cómprime, ne pollu-ántur córpo-ra.

Usque ad Epiphaniam exclusive:

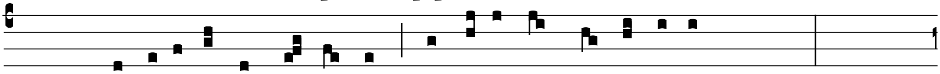

Dx. Gló-ri-a ti-bi Dómi-ne, qui natus es de Vírgine,

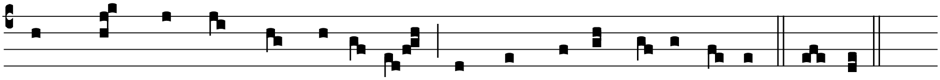

cum Patr*e* et Sancto Spí-ri-tu, in sempi-térna sǽcu-la. Amen.

In Epiphania Domini et usque ad Baptismatem Domini inclusive:

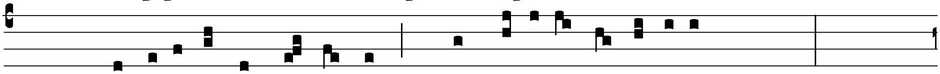

Dx. Gló-ri-a ti-bi Dómi-ne, qu*i* apparu-í-sti hódi-e,

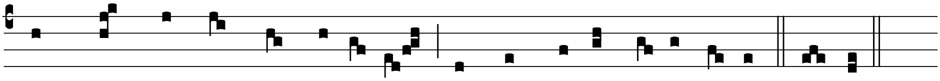

cum Patr*e* et Sancto Spí-ri-tu, in sempi-térna sǽcu-la. Amen.

Antiphonæ super psalmos

In die Nativitatis et usque ad Epiphaniam Domini exclusive:

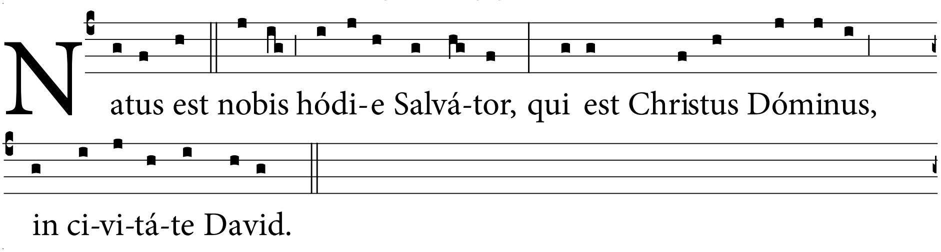

In Epiphania Domini et usque ad Baptismatem Domini inclusive:

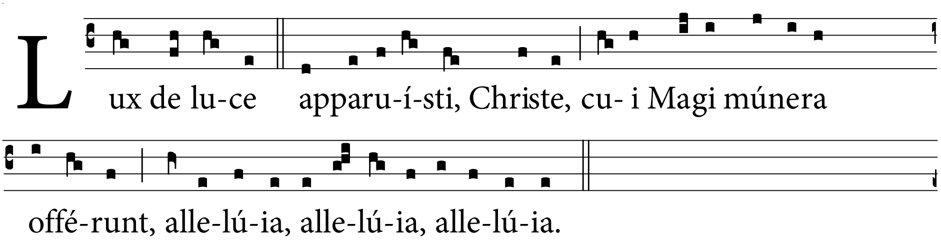

Psalmodia & lectiones ut tempore Paschali, vide pp. 30-41.

Responsorium

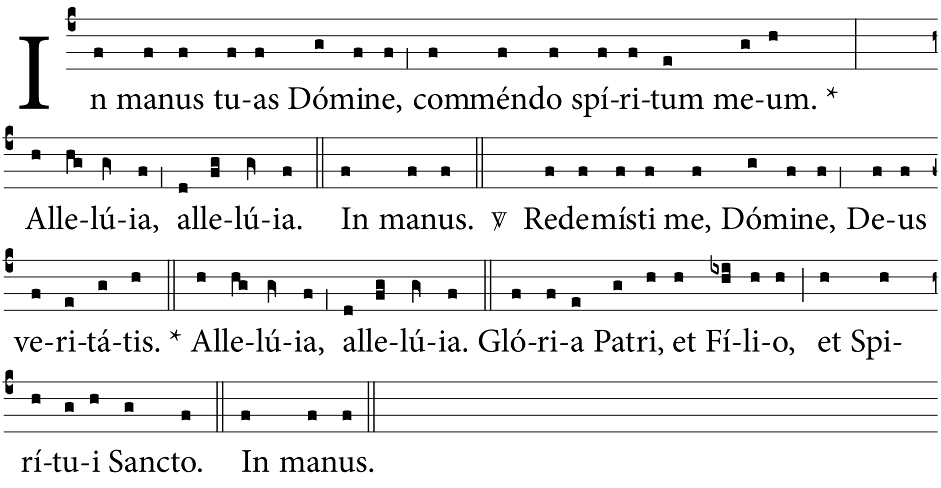

Canticum Simeonis

In die Nativitatis et usque ad Epiphaniam Domini exclusive:

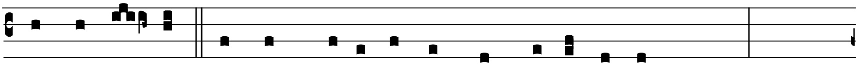

A lle-lú- ia. Verbum caro factum est, alle-lú-ia:

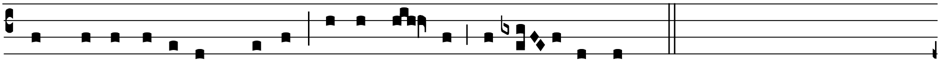

et habi-távit in nobis, alle-lú- ia, alle- lú-ia.

In Epiphania Domini et usque ad Baptismatem Domini inclusive:

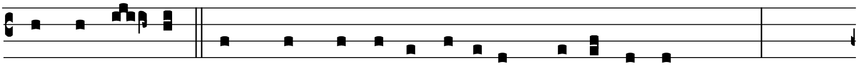

A lle-lú- ia. Omnes de Saba véni-ent, alle-lú-ia:

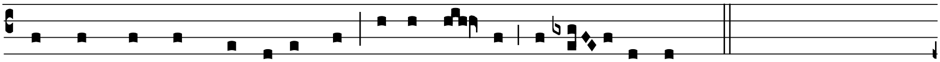

aurum et tus de-feréntes, alle-lú- ia, alle- lú-ia.

V

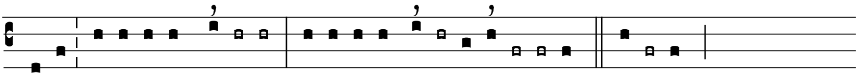

*Nunc di*míttis servum tuum, **Dó**mine, *
secúndum verbum **tu***um* in **pa**ce,
  quia vidérunt óculi **mei** *
  salu**tá**re **tu**um,
quod pa**rá**sti *
ante fáciem ómnium **po**pu**ló**rum:
  lumen ad revelatiónem **gén**tium *
  et glóriam plebis **tu**æ **Is**rael.
Glória Patri et **Fí**lio *
et Spi**rí***tu*i **Sanc**to,
  sicut erat in princípio, et nunc et **sem**per, *
  et in sǽcula sæcu**ló**rum. **A**men.

TEMPORE QUADRAGESIMÆ

Hymnus

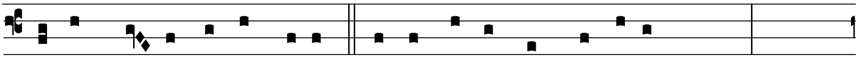

Christe qui lux es et di-es, noctis tenébras dé-tegis,

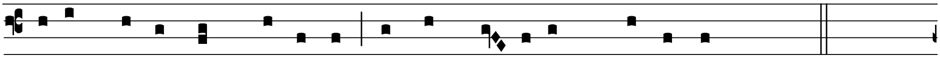

lucísque lumen créde-ris, lumen be- átum prædi-cans.

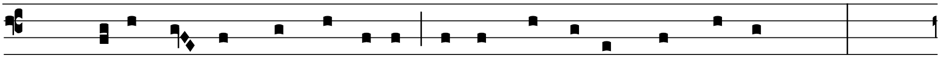

2. Precámur sancte Dómine, de-fénde nos in hac nocte,

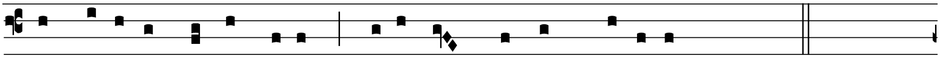

sit nobis in te réqui-es, qui-é-tam noctem tríbu-e.

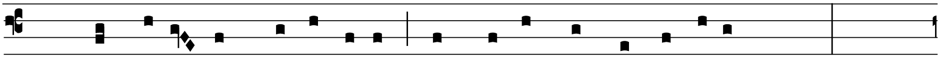

3. Ne gravis sómnus írru-at, nec hostis nos subrí-pi-at,

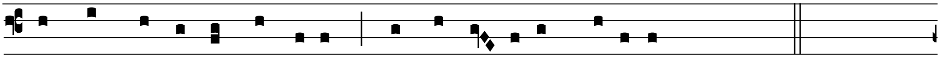

nec caro il-li consénti-ens nos ti-bi re-os státu-at.

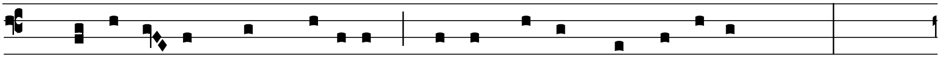

4. Ócu-li somnum cápi-ant, cor ad te semper ví-gi-let,

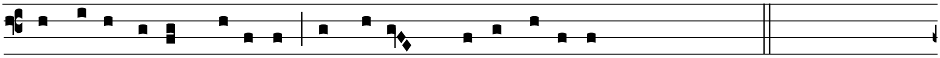

déxtera tu-a protégat fámulos, qui te dí-ligunt.

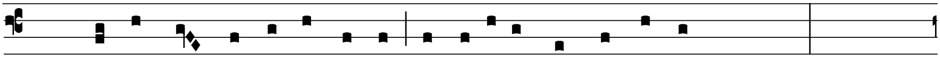

5. De-fénsor noster áspi-ce, insidi-ántes réprime,

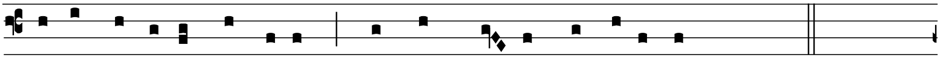

gubérna tu-os fámulos, quos sángui-ne mercátus es.

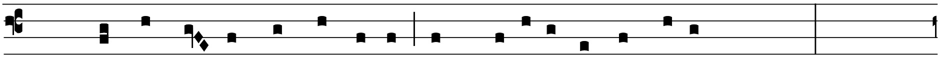

6. Meménto nostri Dómine, in gravi isto córpore;

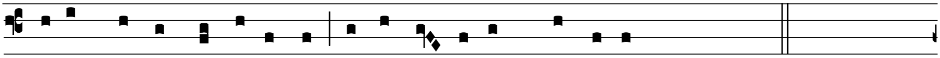

qui es de-fénsor ánimæ, adésto nobis, Dómine.

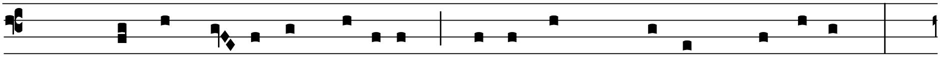

Dx. Præsta, Pa- ter omnípotens, per Iesum Christum Dóminum,

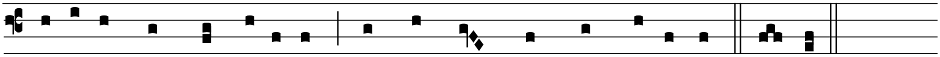

qui tecum in perpétu-um regnat cum Sancto Spí-ri-tu. Amen.

In sollemnitatibus et festis Beatæ Mariæ Virginis:

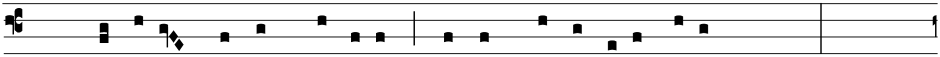

7. Ma-rí-a, Ma-ter grá-ti-æ, Ma-ter mi-se-ricórdi-æ,

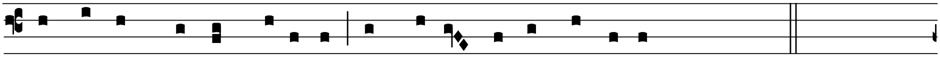

tu nos ab hoste protége et hora mortis súscipe.

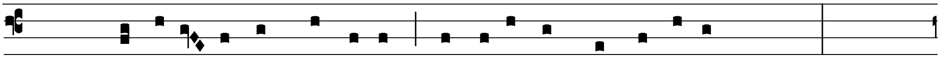

Dx. Gló-ri-a ti-bi, Dómine, qui natus es de Vírgine,

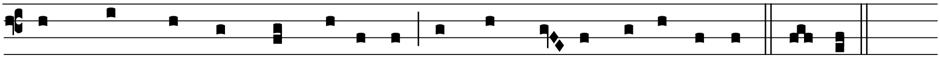

cum Patr*e* et Sancto Spí-ri-tu, in sempi- térna sǽcu-la. Amen.

Psalmodia

Psalmodia & lectiones ut per annum, vide pp. 4–16.

Responsorium

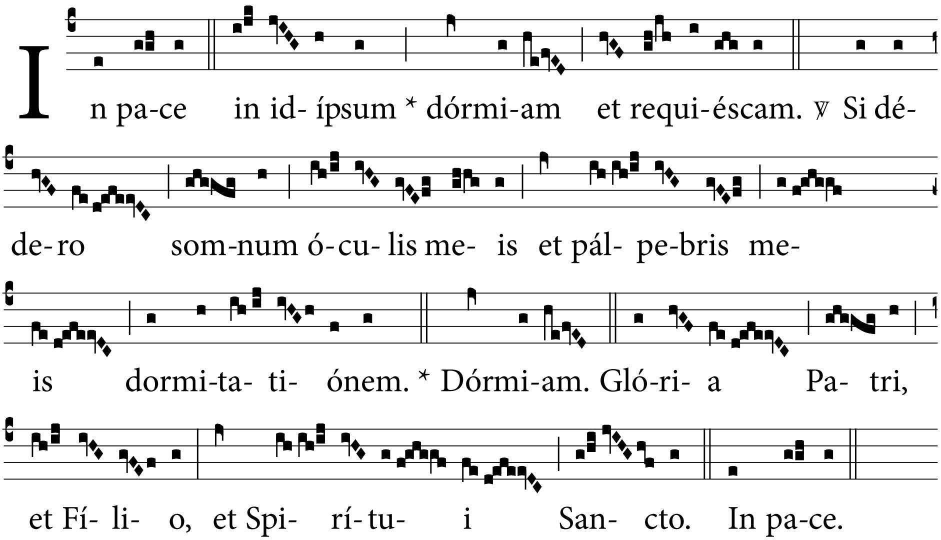

Præsertim in dominicis, sollemnitatibus, festis
atque in diebus Hebdomadæ sanctæ:

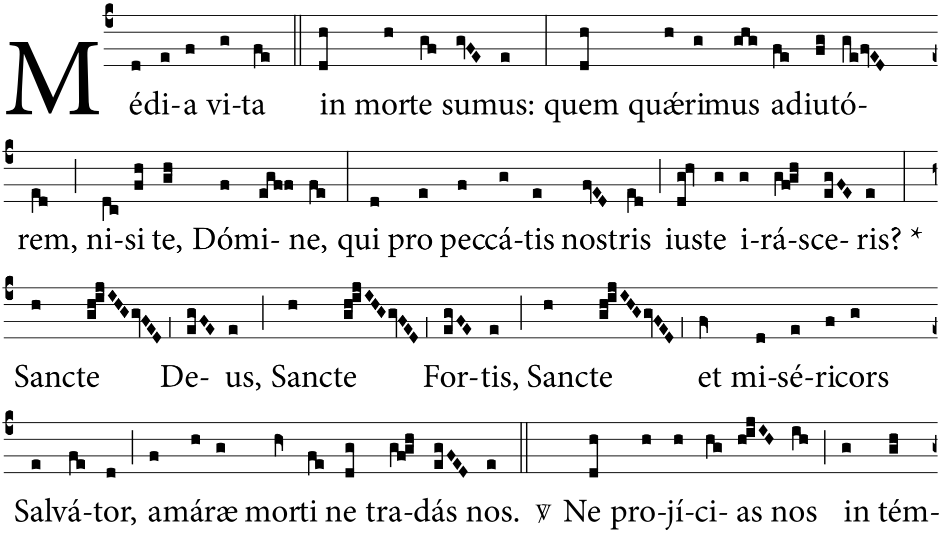

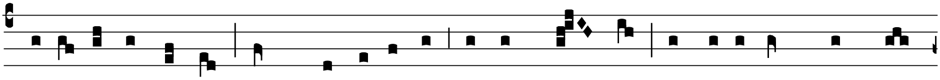

pore senectú-tis: cum de-féce-rit virtus nos-tra, ne dere-línquas nos,

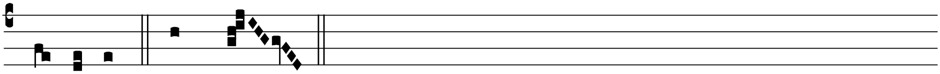

Dómine. * Sancte.

Canticum Simeonis

Usque ad Dominicam III Quadragesimæ exclusive:

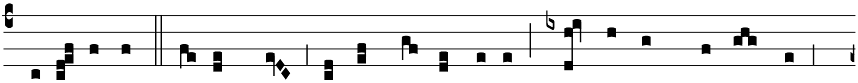

E ví-gi-la super nos ætérne Salvátor, ne nos apprehéndat

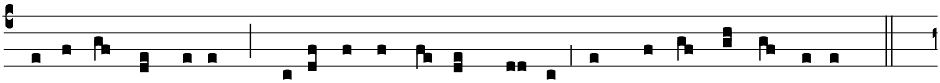

cá-lidus tentátor: qui-a tu factus es no-bis sempi-térnus adiútor.

IV E

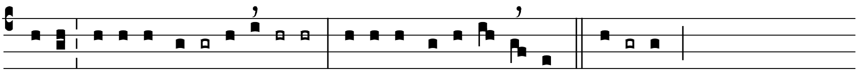

*Nunc di*míttis servum *tuum*, **Dó**mine, *
secúndum verbum *tuum in* **pa**ce,
quia vidérunt ó*culi* **mei** *
sa*lutáre* **tu**um,
*quod pa***rá**sti *
ante fáciem ómni*um popu***ló**rum:
lumen ad revelati*ónem* **gén**tium *
et glóriam ple*bis tuæ* **Is**rael.
Glória Pa*tri et* **Fí**lio *
et Spi*rítui* **San**cto,
sicut erat in princípio, et *nunc et* **sem**per, *
et in sǽcula sæ*culórum*. **A**men.

A Dominica III Quadragesimæ usque ad Triduum paschale exclusive:

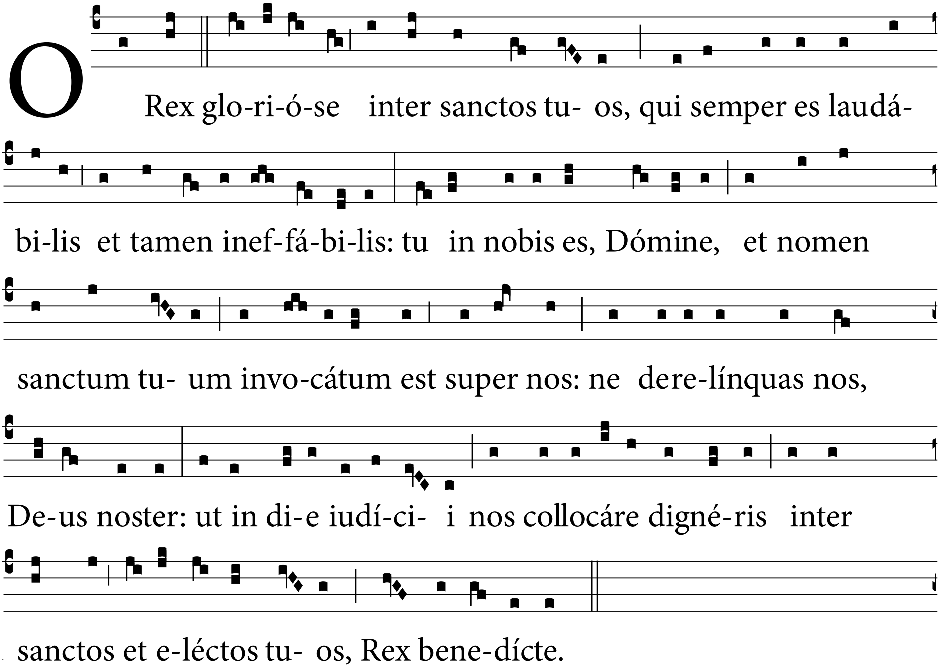

IIIa

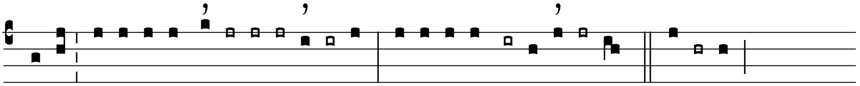

*Nunc di*míttis servum **tu**um **Dó**mine, *
secúndum verbum tu*um in* **pa**ce,
quia vidérunt **ó**culi **me**i *
salutá*re* **tu**um,
quod par**á**sti *
ante fáciem ómnium po*pu***ló**rum:
lumen ad revelati**ó**nem **gén**tium *
et glóriam plebis tu*æ* **Is**rael.
Glória **Pat**ri et **Fí**lio *
et Spirí*tui* **San**cto,
sicut erat in princípio, et **nunc** et **sem**per, *
et in sǽcula sæculó*rum*. **A**men.

TEMPORE PASCHALI

HYMNUS

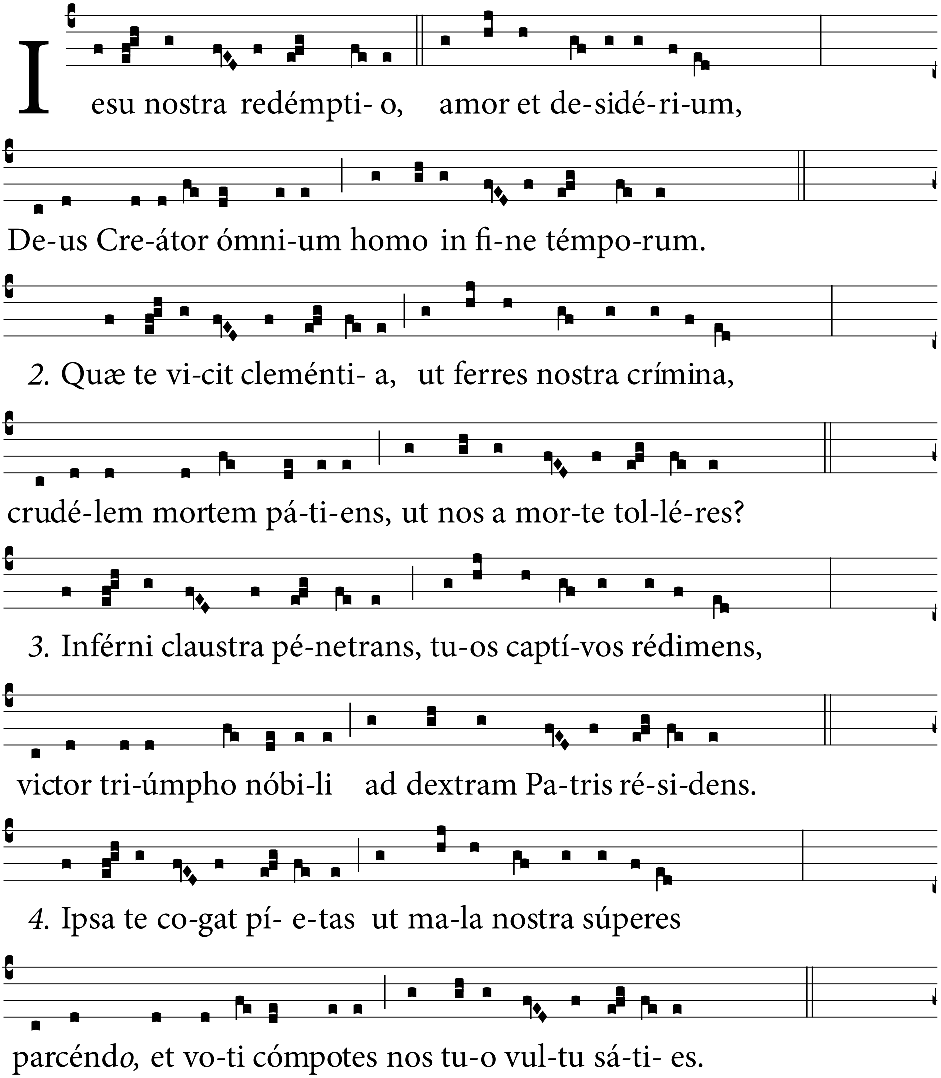

Usque ad Ascensionem exclusive:

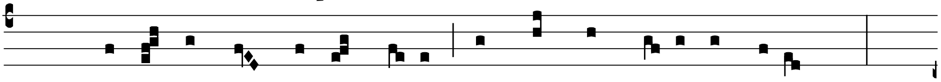

5. Quǽsumus, Auctor ómni- um, in hoc paschá-li gáudi-o,

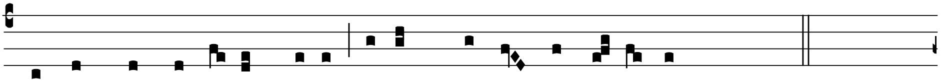

ab omni mortis ímpetu tu-um dé-fende pópu-lum.

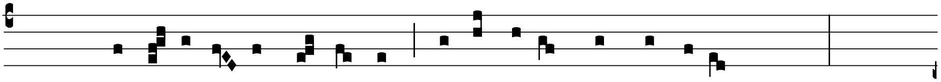

Dx. Gló-ri- a ti-bi Dómi-ne, qui surrexíst*i* a mórtu-is,

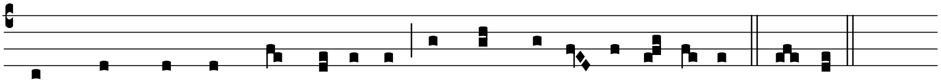

cum Patr*e* et Sancto Spí-ri-tu, in sempi-térna sǽcu-la. Amen.

In Ascensione Domini et usque ad Pentecoſten exclusive:

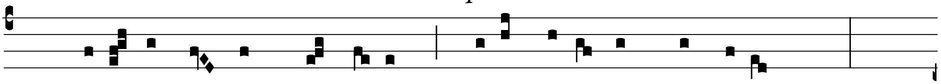

5. Tu esto nostrum gáudi- um, qui es futú-rus prǽmi-um,

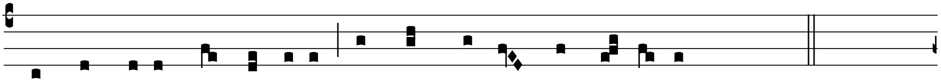

sit nostra in te gló-ri-a, per cuncta semper sǽcu-la.

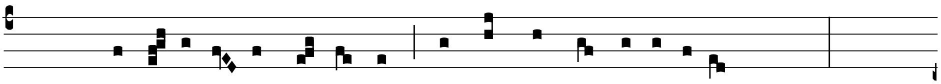

Dx. Gló-ri- a ti-bi Dómi-ne, qui scandis supra sídera,

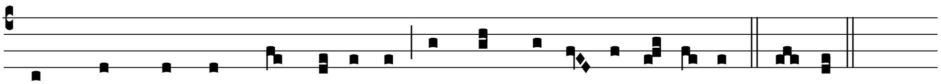

cum Patr*e* et Sancto Spí-ri-tu, in sempi-térna sǽcu-la. Amen.

In die Pentecostes:

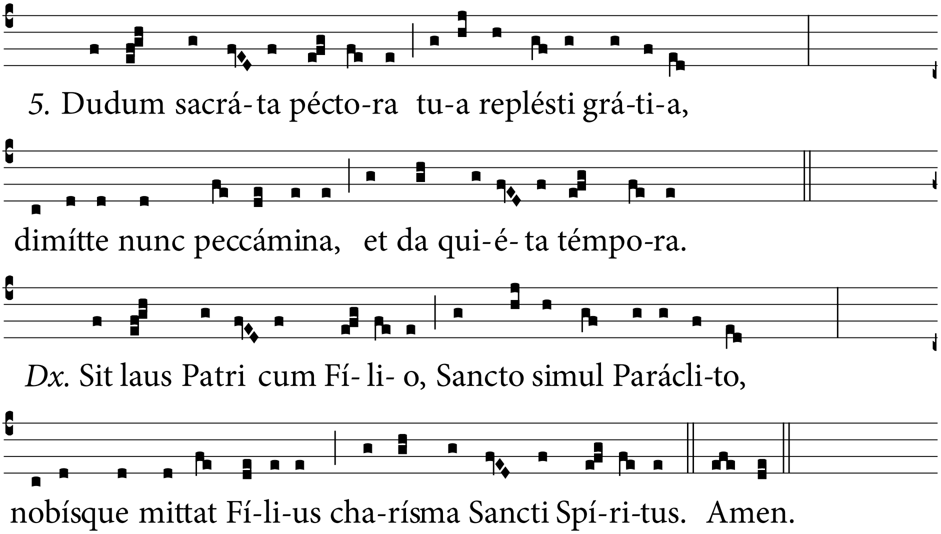

In sollemnitatibus et festis Beatæ Mariæ Virginis:

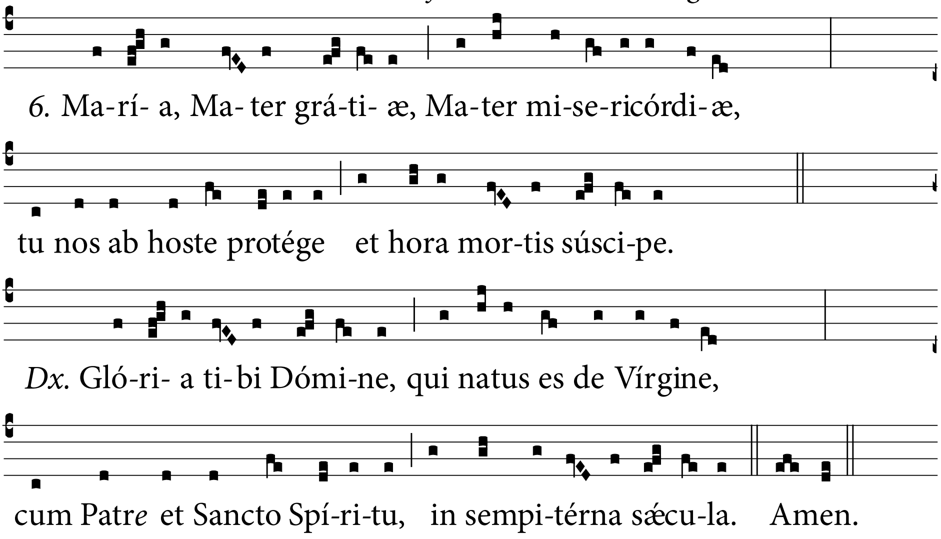

Antiphona super psalmos

Tempore paschali

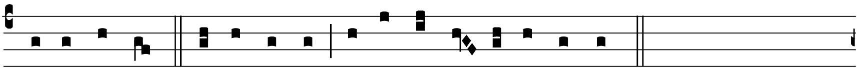

A l-le-lú-ia, alle-lú-ia, alle-lú-ia, alle-lú-ia.

POST I VESPERAS DOMINICÆ ET SOLLEMNITATUM

Antiphona de tempore.

VIII

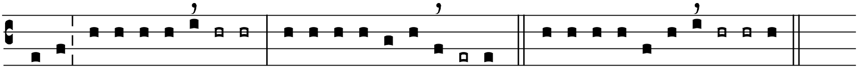

Tonus: *Tempore Nativitatis et paschali* *Tempore Epiphaniæ*

Psalmus 4 – Gratiarum actio

Admirabilem fecit Dominus, quem suscitavit a mortuis. (S. Augustinus)

*Cum in*vocárem, exaudívit me Deus iustítiæ **me**æ.*
In tribulatióne dila*tásti* **mi**hi;
miserére **me**i, *
et exáudi orati*ónem* **me**am.
Fílii hóminum, úsquequo gravi **cor**de? *
ut quid dilígitis vanitátem et quǽri*tis men***dá**cium?
Et scitóte quóniam mirificávit Dóminus sanctum **su**um; *
Dóminus exáudiet, cum clamáve*ro ad* **e**um.
Irascímini, et nolíte peccá*re*; †
loquímini in córdibus **ves**tris, *
in cubílibus vestris et *conqui***é**scite.
Sacrificáte sacrifícium ius**tí**tiæ *
et sperá*te in* **Dó**mino.
Multi dicunt: « Quis osténdit nobis **bo**na? » *
Leva in signum super nos lumen vultus *tui*, **Dó**mine.
Maiórem dedísti lætítiam in corde **me**o, *
quam cum multiplicántur fruméntum et vi*num e***ó**rum.

In pace in idípsum dórmiam et requi**és**cam, *
quóniam tu, Dómine, singuláriter in ſpe con*ſtituí***s**ti me.
Glória Patri et **Fí**lio *
et Spirí*tui* **San**cto,
sicut erat in princípio, et nunc et **sem**per, *
et in sǽcula sæcu*lórum*. **A**men.

Psalmus 133 (134) – Veſpertina oratio in templo

Laudem dicite Deo noſtro, omnes servi eius
et qui timetis eum, pusilli et magni. (Ap 19,5)

Ecce benedícite Dóminum, omnes servi **Dó**mini; *
qui ſtatis in domo Dómi*ni per* **noc**tes.
Extóllite manus veſtras ad sanctu**á**rium, *
et benedí*cite* **Dó**minum.
Benedícat te Dóminus ex **Si**on, *
qui fecit cæ*lum et* **ter**ram.
Glória Patri et **Fí**lio *
et Spirí*tui* **San**cto,
sicut erat in princípio, et nunc et **sem**per, *
et in sǽcula sæcu*lórum*. **A**men.

Repetitur antiphona.

Lectio brevis

De libro Deuteronomii *Dt 6,4-7*

Audi, Israel: Dóminus Deus tuus Dóminus unus eſt. Díliges Dóminum Deum tuum ex toto corde tuo et ex tota ánima tua et ex tota fortitúdine tua. Erúntque verba hæc quæ ego præcípio tibi hódie in corde tuo, et narrábis ea fíliis tuis, et meditáberis in eis sedens in domo tua et ámbulans in itínere, dórmiens atque consúrgens.

POST II VESPERAS
DOMINICÆ ET SOLLEMNITATUM

Antiphona de tempore.

VIII
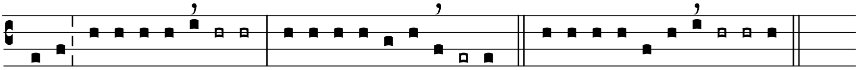

Tonus: *Tempore Nativitatis et paschali* *Tempore Epiphaniæ*

Psalmus 90 (91) – In protectione Altissimi

Ecce dedi vobis potestatem calcandi supra serpentes et scorpiones. (Lc 10, 19)

*Qui há*bitat in protectióne Al**tís**simi,*
sub umbra Omnipoténtis *commo***rá**bitur.
Dicet Dó*mino*: †
« Refúgium meum et fortitúdo **me**a, *
Deus meus, sperá*bo in* **e**um ».
Quóniam ipse liberábit te de láqueo ve**nán**tium *
et a ver*bo ma***lí**gno.
Alis suis obumbrábit **ti**bi, *
et sub pennas ei*us con***fú**gies.
Scutum et loríca véritas **e**ius; *
non timébis a timó*re noc***túr**no,
a sagítta volánte in di*e*, †
a peste perambulánte in **té**nebris, *
ab extermínio vastánte *in me***rí**die.
Cadent a látere tuo mil*le*, †
et decem mília a dextris **tu**is; *
ad te autem non ap*propin***quá**bit.
Verúmtamen óculis tuis conside**rá**bis, *
et retributiónem peccató*rum vi***dé**bis.
Quóniam tu es, Dómine, refúgium **me**um. *
Altíssimum posuísti habitá*culum* **tu**um.
Non accédet ad te **ma**lum, *
et flagéllum non appropinquábit tabernác*ulo* **tu**o,

quóniam ángelis suis mandábit de **te**, *
ut custódiant te in ómnibus *viis* **tu**is.
In mánibus portábunt **te**, *
ne forte offéndas ad lápidem *pedem* **tu**um.
Super áspidem et basilíscum ambu**lá**bis *
et conculcábis leónem *et dra***có**nem.
Quóniam mihi adhǽsit, liberábo **e**um; *
suscípiam eum, quóniam cognóvit *nomen* **me**um.
Clamábit ad me, et ego exáudiam e*um*; †
cum ipso sum in tribulati**ó**ne, *
erípiam eum et glorifi*cábo* **e**um.
Longitúdine diérum replébo **e**um *
et osténdam illi salu*táre* **me**um.
Glória Patri et **Fí**lio *
et Spirí*tui* **Sanc**to,
sicut erat in princípio, et nunc et **sem**per, *
et in sǽcula sæcu*lórum*. **A**men.

Repetitur antiphona.

Lectio brevis

De Apocalypse beati Ioannis apostoli *Ap 22,4-5*

Vidébunt fáciem Dómini, et nomen eius in fróntibus eórum. Et nox ultra non erit, et non egent lúmine lucérnæ neque lúmine solis, quóniam Dóminus Deus illuminábit super illos, et regnábunt in sǽcula sæculórum.

FERIA SECUNDA

Antiphona de tempore.

VIII

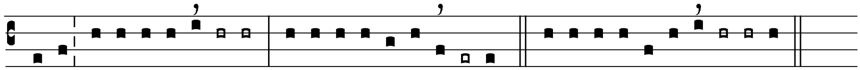

Tonus: *Tempore Nativitatis et paschali* *Tempore Epiphaniæ*

Psalmus 85 (86) – Pauperis in rebus adversis oratio

Benedictus Deus, qui consolatur nos in omni tribulatione nostra. (2 Cor 1,3-4)

*Inclí*na, Dómine, aurem tuam, et exáudi **me**, *
quóniam inops, et pau*per sum* **e**go.

Custódi ánimam meam, quóniam sanctus **sum**; *
salvum fac servum tuum, Deus meus, *sperántem* **in** te.

Miserére mei, **Dó**mine, *
quóniam ad te clamávi *tota* **di**e.

Lætífica ánimam servi **tu**i, *
quóniam ad te, Dómine, ánimam me*am le***vá**vi.

Quóniam tu, Dómine, suávis et **mi**tis, *
et multæ misericórdiæ ómnibus in*vocán***ti**bus te.
[VIIIc: *invo***cán**tibus te.]

Auribus pércipe, Dómine, oratiónem **me**am, *
et inténde voci deprecati*ónis* **me**æ.

In die tribulatiónis meæ clamávi ad **te**, *
quia *exáu***di**es me. [VIIIc: qui*a ex***áu**dies me.]

Non est símilis tui in diis, **Dó**mine, *
et nihil sicut ó*pera* **tu**a.

Omnes gentes quascúmque fecísti vé*nient*, †
et adorábunt coram te, **Dó**mine; *
et glorificábunt *nomen* **tu**um,

quóniam magnus es tu, et fáciens mira**bí**lia: *
tu es *Deus* **so**lus.

Doce me, Dómine, viam **tu**am, *
et ingrédiar in veri*táte* **tu**a;

simplex fac cor **me**um, *
ut tímeat *nomen* **tu**um.

Confitébor tibi, Dómine, Deus meus, in toto corde **me**o, *
et glorificábo nomen tuum *in æ***tér**num,
quia misericórdia tua magna est super **me**, *
et eruísti ánimam meam ex inférno in*feri***ó**ri.
Deus, supérbi insurrexérunt su*per me*, †
et synagóga poténtium quæsiérunt ánimam **me**am, *
et non proposuérunt te in con*spéctu* **su**o.
Et tu, Dómine, Deus miserátor et mis**é**ricors, *
pátiens, et multæ misericórdiæ, et *veri***tá**tis,
réspice in me, et miserére me*i*; †
da fortitúdinem tuam púero **tu**o; *
et salvum fac fílium an*cíllæ* **tu**æ.
Fac mecum signum in bo*num*, †
ut vídeant qui odérunt me, et confun**dán**tur, *
quóniam tu, Dómine, adiuvísti me, et conso*látus* **es** me.
Glória Patri et **Fí**lio *
et Spirí*tui* **Sanc**to,
sicut erat in princípio, et nunc et **sem**per, *
et in sǽcula sæcu*lórum*. **A**men.

Repetitur antiphona.

Lectio brevis

De Epistola prima ad Thessalonicenses *1Th 5,9-10*

Pósuit nos Deus in acquisitiónem salútis, per Dóminum nostrum Iesum Christum, qui mórtuus est pro nobis, ut, sive vigilémus sive dormiámus, simul cum illo vivámus.

FERIA TERTIA

Antiphona de tempore.

VIII

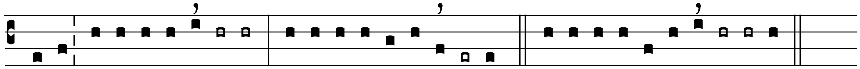

Tonus: *Tempore Nativitatis et paschali* *Tempore Epiphaniæ*

Psalmus 142 (143),1-11 – In angustiis oratio

Non iustificatur homo ex operibus legis, nisi per fidem Iesu Christi. (Gal 2,16)

*Dómi*ne, exáudi oratiónem me*am*, †
áuribus pércipe obsecratiónem meam in veritáte **tu**a; *
exáudi me in tu*a ius***tí**tia.
Et non intres in iudícium cum servo **tu**o, *
quia non iustificábitur in conspéctu tuo *omnis* **vi**vens.
Quia persecútus est inimícus ánimam me*am*, †
contrívit in terra vitam **me**am, *
collocávit me in obscúris sicut mórtu*os a* **sǽ**culo.
Et anxiátus est in me spíritus **me**us, *
in médio mei obrígu*it cor* **me**um.
Memor fui diérum antiquó*rum*, †
meditátus sum in ómnibus opéribus **tu**is, *
in factis mánuum tuárum re*cogi***tá**bam.
Expándi manus meas ad **te**, *
ánima mea sicut terra sine *aqua* **ti**bi.
Velóciter exáudi me, **Dó**mine; *
defécit *spíritus* **me**us.
Non abscóndas fáciem tuam a **me**, *
ne símilis fiam descendénti*bus in* **la**cum.
Audítam fac mihi mane misericórdiam **tu**am, *
quia in *te spe***rá**vi.
Notam fac mihi viam in qua **ám**bulem, *
quia ad te levávi á*nimam* **me**am.
Eripe me de inimícis **me**is, *
Dómine, ad *te con***fú**gi.
Doce me fácere voluntátem **tu**am, *
quia Deus *meus* **es** tu.

Spíritus tuus bonus dedúcat me in terram **rec**tam; *
propter nomen tuum, Dómine, vi*vifi***cá**bis me.
In iustítia **tu**a *
edúces de tribulatióne á*nimam* **me**am.
[et in misericórdia tua dispérdes inimícos me*os*; †
et perdes omnes, qui tríbulant ánimam **me**am, *
quóniam ego *servus* **tu**us sum.]
Glória Patri et **Fí**lio *
et Spirí*tui* **San**cto,
sicut erat in princípio, et nunc et **sem**per, *
et in sǽcula sæcu*lórum*. **A**men. *Repetitur antiphona.*

Lectio brevis

De Epistola prima beati Petri apostoli *1 Petr 5,8-9*

Sóbrii estóte et vigiláte, quia adversárius vester diábolus tamquam leo rúgiens círcuit quǽrens quem dévoret; cui resístite fortes in fide.

FERIA QUARTA

Antiphona de tempore.

VIII

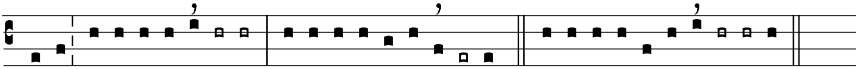

Tonus: *Tempore Nativitatis et paschali* *Tempore Epiphaniæ*

Psalmus 30 (31),1-6 – Afflicti supplicatio cum fiducia

Pater, in manus tuas commendo spiritum meum. (Lc 23,46)

In te, Dómine, sperávi, non confúndar in æ**tér**num; *
in iustítia tu*a lí***be**ra me. [VIIIc: *tua* **lí**bera me.]
Inclína ad me aurem **tu**am, *
accélera *ut é***ru**as me. [VIIIc: accél*era ut* **é**ruas me.]
Esto mihi in rupem præsídii et in domum mu**ní**tam, *
ut sal*vum me* **fá**cias.
Quóniam fortitúdo mea, et refúgium meum es **tu**, *
et propter nomen tuum dedúces *me et* **pas**ces me.
Edúces me de láqueo quem abscondérunt **mi**hi, *
quóniam tu es forti*túdo* **me**a.

In manus tuas comméndo spíritum **me**um; *
redemísti me, Dómine Deus *veri***tá**tis.
Glória Patri et **Fí**lio *
et Spirí*tui* **Sanc**to,
sicut erat in princípio, et nunc et **sem**per, *
et in sǽcula sæcu*lórum*. **A**men.

Psalmus 129 (130) – De profundis clamavi

Ipse salvum faciet populum suum a peccatis eorum. (Mt 1,21)

De profúndis clamávi ad te, **Dó**mine; *
Dómine, exáudi *vocem* **me**am.
Fiant aures tuæ inten**dén**tes *
in vocem deprecati*ónis* **me**æ.
Si iniquitátes observáveris, **Dó**mine, *
Dómine, quis *susti***né**bit?
Quia apud te propitiátio **est**, *
ut *time***á**mus te.
Sustínui te, **Dó**mine, *
sustínuit ánima mea in *verbo* **e**ius;
sperávit ánima mea in **Dó**mino *
magis quam custó*des au***ró**ram.
Magis quam custódes au**ró**ram *
speret Isra*el in* **Dó**mino,
quia apud Dóminum miseri**cór**dia, *
et copiósa apud e*um re***dém**ptio.
Et ipse rédimet **Is**rael *
ex ómnibus iniquitá*tibus* **e**ius.
Glória Patri et **Fí**lio *
et Spirí*tui* **Sanc**to,
sicut erat in princípio, et nunc et **sem**per, *
et in sǽcula sæcu*lórum*. **A**men. *Repetitur antiphona.*

Lectio brevis

De Epistola ad Ephesios *Eph 4,26-27*

Nolíte peccáre; sol non óccidat super iracúndiam vestram, et nolíte locum dare diábolo.

FERIA QUINTA

Antiphona de tempore.

VIII
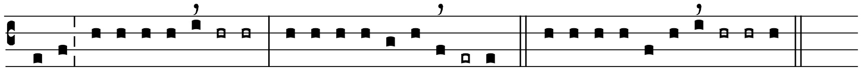

Tonus: *Tempore Nativitatis et paschali* *Tempore Epiphaniæ*

Psalmus 15 – Dominus pars hereditatis meæ

Deus suscitavit Iesum, solutis doloribus inferni. (Act 2,24)

*Consér*va me, **De**us,*
quóniam sp*erávi* **in** te.
Dixi Dómino: « Dóminus meus es **tu**, *
bonum mihi *non est* **si**ne te ».
In sanctos qui sunt in terra, ínclitos **vi**ros, *
omnis volúntas me*a in* **e**os.
Multiplicántur dolóres e**ó**rum *
qui post deos aliénos acce*lera***vé**runt.
Non effúndam libatiónes eórum de san**guí**nibus, *
neque assúmam nómina eórum in lá*biis* **me**is.
Dóminus pars hereditátis meæ et cálicis **me**i: *
tu es, qui détines *sortem* **me**am.
Funes cecidérunt mihi in præ**clá**ris; *
ínsuper et heréditas mea speció*sa est* **mi**hi.
Benedícam Dóminum, qui tríbuit mihi intel**léc**tum; *
ínsuper et in nóctibus erudiérunt me *renes* **me**i.
Proponébam Dóminum in conspéctu meo **sem**per, *
quóniam a dextris est mihi, non *commo***vé**bor.
Propter hoc lætátum est cor me*um*, †
et exsultavérunt præcórdia **me**a; *
ínsuper et caro mea requi*éscet* **in** spe.
Quóniam non derelínques ánimam meam in in**fér**no, *
nec dabis sanctum tuum vidére cor*rupti***ó**nem.
Notas mihi fácies vias vi*tæ*, †
plenitúdinem lætítiæ cum vultu **tu**o, *
delectatiónes in déxtera tua us*que in* **fi**nem.

Glória Patri et **Fí**lio *
et Spirí*tui* **San**cto,
sicut erat in princípio, et nunc et **sem**per, *
et in sǽcula sæcu*lórum*. **A**men. *Repetitur antiphona.*

Lectio brevis

De Epistola prima ad Thessalonicenses *1 Th 5, 23*

Ipse Deus pacis sanctíficet vos per ómnia, et ínteger spíritus vester et ánima et corpus sine queréla in advéntu Dómini nostri Iesu Christi servétur.

FERIA SEXTA

Antiphona de tempore.

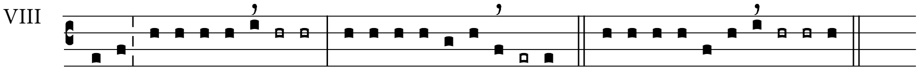

Tonus: *Tempore Nativitatis et paschali* *Tempore Epiphaniæ*

Psalmus 87 (88) – Hominis graviter ægrotantis oratio

Hæc est hora vestra et potestas tenebrarum. (Lc 22,53)

*Dómi*ne, Deus salútis **me**æ, *
in die clamávi et *nocte* **co**ram te.
Intret in conspéctu tuo orátio **me**a, *
inclína aurem tuam ad *precem* **me**am.
Quia repléta est malis ánima **me**a, *
et vita mea inférno ap*propin***quá**vit.
Æstimátus sum cum descendéntibus in **la**cum, *
factus sum sicut homo sine *adiu***tó**rio.
Inter mórtuos **li**ber, *
sicut vulneráti dormiéntes *in se***púl**cris;
quorum non es memor **ám**plius, *
et ipsi de manu tu*a abs***cís**si sunt.
Posuísti me in lacu inferi**ó**ri, *
in tenebrósis et in *umbra* **mor**tis.
Super me gravátus est furor **tu**us, *
et omnes fluctus tuos indu*xísti* **su**per me.

Longe fecísti notos meos a **me**, *
posuísti me abominati*ónem* **e**is;
conclúsus sum, et non e**gré**diar; *
óculi mei languérunt præ af*flicti***ó**ne.
Clamávi ad te, Dómine, tota **di**e, *
expándi ad te *manus* **me**as.
Numquid mórtuis fácies mira**bí**lia, *
aut surgent umbræ et confite*búntur* **ti**bi?
Numquid narrábit áliquis in sepúlcro misericórdiam **tu**am, *
et veritátem tuam in loco per*diti***ó**nis?
Numquid cognoscéntur in ténebris mirabília **tu**a, *
et iustítia tua in terra ob*livi***ó**nis?
Et ego ad te, Dómine, cla**má**vi, *
et mane orátio mea *prævé***ni**et te. [VIIIc: … me*a præ***vé**niet te.]
Ut quid, Dómine, repéllis ánimam **me**am, *
abscóndis fáciem *tuam* **a** me?
Pauper sum ego et móriens a iuventúte **me**a; *
portávi pavóres tuos et *contur***bá**tus sum.
Super me transiérunt iræ **tu**æ, *
et terróres tui *exci***dé**runt me.
Circuiérunt me sicut aqua tota **di**e, *
circumdedé*runt me* **si**mul.
Elongásti a me amícum et **pró**ximum, *
et noti me*i sunt* **té**nebræ.
Glória Patri et **Fí**lio *
et Spirí*tui* **San**cto,
sicut erat in princípio, et nunc et **sem**per, *
et in sǽcula sæcu*lórum*. Amen.

Repetitur antiphona.

Lectio brevis

Iuxta Ieremíam prophétam *Cf. Ier 14, 9*

Tu autem in médio nostri es, Dómine, et nomen tuum invocátum est super nos; ne derelínquas nos, Dómine Deus noster.

RESPONSORIUM & CANTICUM SIMEONIS

Resρonsorium

Resρonsorium hoc dici poteſt etiam in sollemnitatibus per annum.

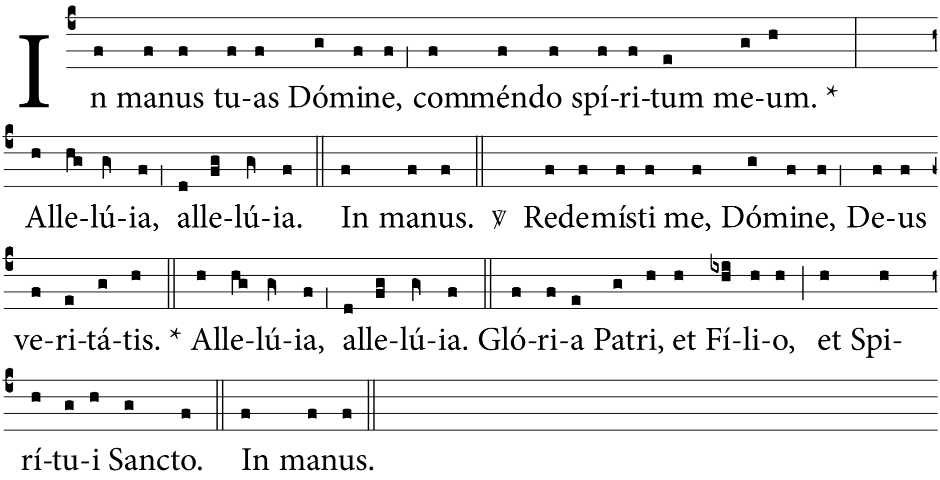

Dominica Resurrectionis et per octavam Paschæ loco resρonsorii dicitur:

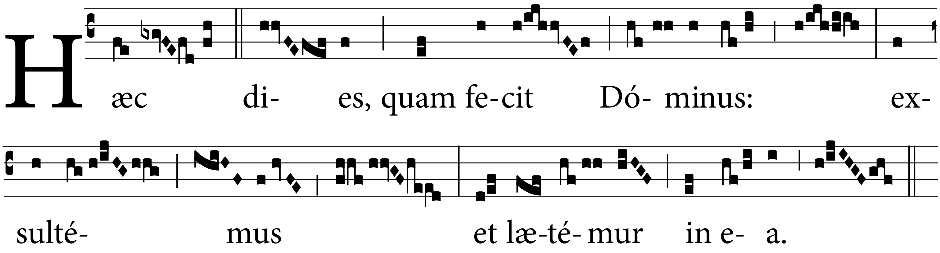

Canticum Simeonis

Usque ad Ascensionem Domini exclusive:

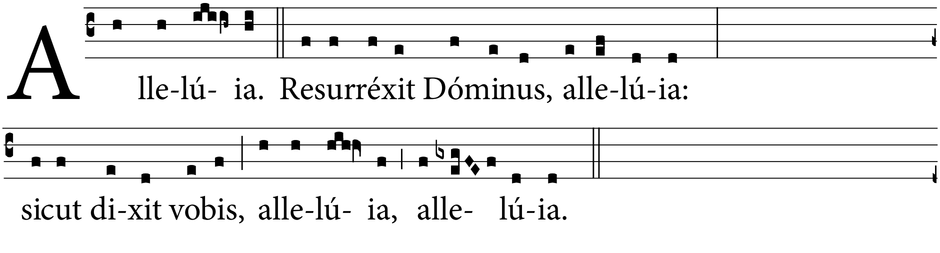

In Ascensione Domini et usque ad Pentecoſtem:

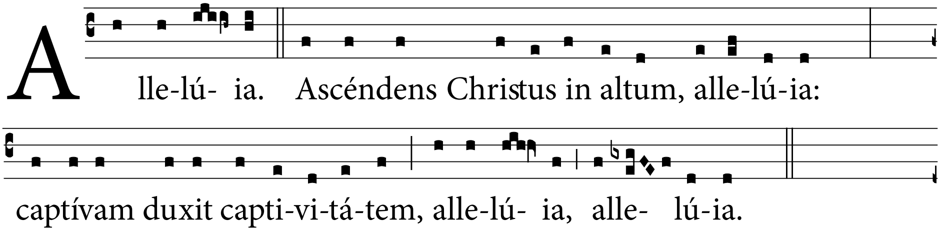

In die Pentecoſtes:

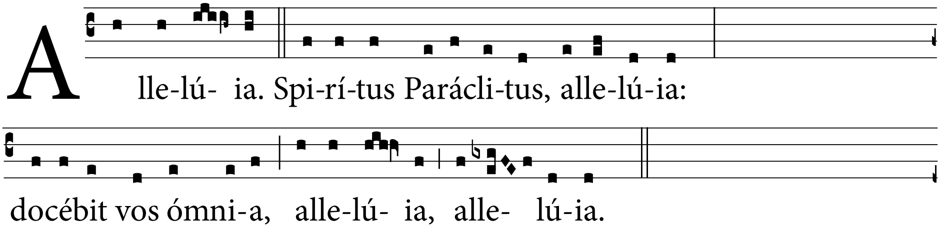

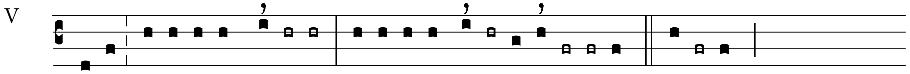

*Nunc di*míttis servum tuum, **Dó**mine, *
secúndum verbum **tu***um* in **pa**ce,
quia vidérunt óculi **mei** *
salu**tá**re **tu**um,
quod pa**rá**ſti *
ante fáciem ómnium **po**pu**ló**rum:
lumen ad revelatiónem **gén**tium *
et glóriam plebis **tu**æ **Is**rael.
Glória Patri et **Fí**lio *
et Spi**rí***tu*i **Sanc**to,
sicut erat in princípio, et nunc et **sem**per, *
et in sǽcula sæcu**ló**rum. **A**men.

IN SOLLEMNITATIBUS ET FESTIS DOMINI NOSTRI IESU CHRISTI

HYMNUS

Adhibetur tonus proprius sollemnitatis vel tonus sequens:

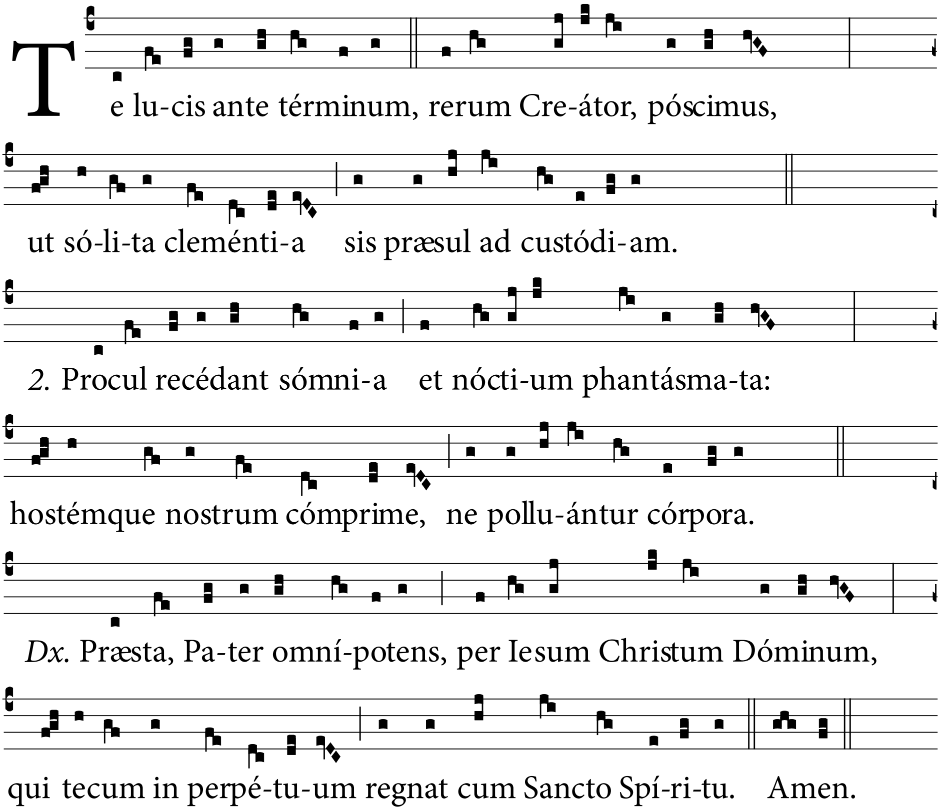

IN PRÆSENTATIONE DOMINI

Psalmodia

Post I necnon II vesperas:

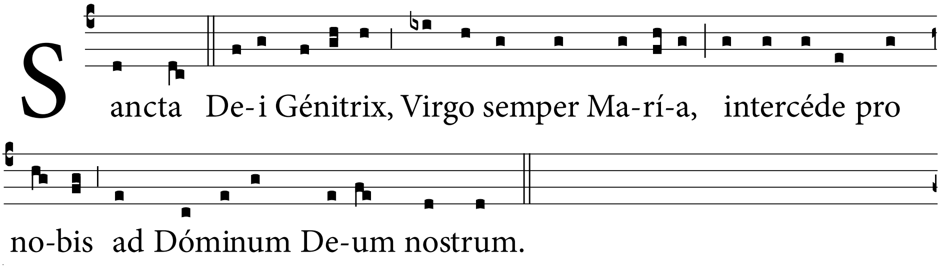

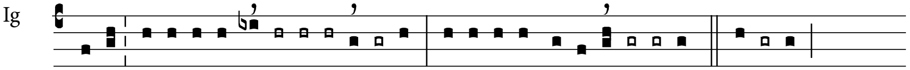

Psalmus 90 (91) – In protectione Altissimi

Ecce dedi vobis potestatem calcandi supra serpentes et scorpiones. (Lc 10,19)

*Qui há*bitat in protec**tió**ne Al**tís**simi, *
sub umbra Omnipoténtis *commo***rá**bitur.

Dicet Dó*mino*: †
« Refúgium meum et forti**tú**do **me**a, *
Deus meus, sperá*bo in* **e**um ».

Quóniam ipse liberábit te de **lá**queo ve**nán**tium *
et a ver*bo ma***lí**gno.

Alis suis obum**brá**bit **ti**bi, *
et sub pennas ei*us con***fú**gies.

Scutum et loríca **vé**ritas **e**ius; *
non timébis a timó*re noc***túr**no,

a sagítta volánte in di*e*, †
a peste perambu**lán**te in **té**nebris, *
ab extermínio vastánte *in me***rí**die.

Cadent a látere tuo mil*le*, †
et decem mília a **dex**tris **tu**is; *
ad te autem non ap*propin***quá**bit.

Verúmtamen óculis tuis con**si**de**rá**bis, *
et retributiónem peccató*rum vi***dé**bis.

Quóniam tu es, Dómine, re**fú**gium **me**um. *
Altíssimum posuísti habitá*culum* **<u>tu</u>**um.
Non accédet **ad** te **ma**lum, *
et flagéllum non appropinquábit taberná*culo* **<u>tu</u>**o,
quóniam ángelis suis man**dá**bit **de** te, *
ut custódiant te in ómnibus *viis* **<u>tu</u>**is.
In mánibus por**tá~bunt** te, *
ne forte offéndas ad lápidem *pedem* **<u>tu</u>**um.
Super áspidem et basilíscum **am**bu**lá**bis *
et conculcábis leónem *et dra***<u>có</u>**nem.
Quóniam mihi adhǽsit, libe**rá**bo **e**um; *
suscípiam eum, quóniam cognóvit *nomen* **<u>me</u>**um.
Clamábit ad me, et ego exáudiam e*um*; †
cum ipso sum in tribu**la**ti**ó**ne, *
erípiam eum et glorifi*cábo* **<u>e</u>**um.
Longitúdine diérum re**plé**bo **e**um *
et osténdam illi salu*táre* **<u>me</u>**um.
Glória **Pa**tri et **Fí**lio *
et Spirí*tui* **<u>San</u>**cto,
sicut erat in princípio, et **nunc** et **sem**per, *
et in sǽcula sæcu*lórum*. **<u>A</u>**men. *Repetitur antiphona.*

Lectio brevis

Post I Vesperas:

De libro Deuteronomii *Dt 6,4-7*

Audi, Israel: Dóminus Deus tuus Dóminus unus est. Díliges Dóminum Deum tuum ex toto corde tuo et ex tota ánima tua et ex tota fortitúdine tua. Erúntque verba hæc quæ ego præcípio tibi hódie in corde tuo, et narrábis ea fíliis tuis, et meditáberis in eis sedens in domo tua et ámbulans in itínere, dórmiens atque consúrgens.

Post II Vesperas:

De Apocalypse beati Ioannis apostoli *Ap 22,4-5*

Vidébunt fáciem Dómini, et nomen eius in fróntibus eórum. Et nox ultra non erit, et non egent lúmine lucérnæ neque lúmine solis, quóniam Dóminus Deus illuminábit super illos, et regnábunt in sǽcula sæculórum.

Canticum Simeonis

Cantor hoc modo incipiat, choro prosequente:

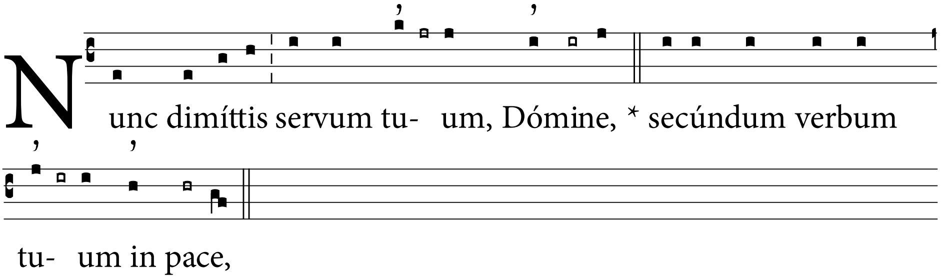

quia vidérunt **ó**culi **me**i *
salu**tá**re **tu**um,

quod pa**rá**ſti *
ante fáciem ómnium **po**pu**ló**rum:

lumen ad revelati**ó**nem **gén**tium *
et glóriam plebis **tu**æ **Is**rael.

Glória **Pa**tri et **Fí**lio *
et Spi**rí**tui **San**cto,

sicut erat in princípio, et **nunc** et **sem**per, *
et in sǽcula sæcu**ló**rum. **A**men.

In fine cantici dicitur antiphona:

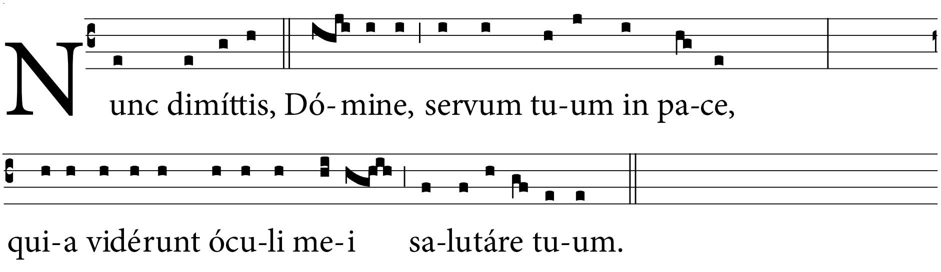

IN ANNUNTIATIONE DOMINI

Psalmodia

Post I necnon II vesperas:

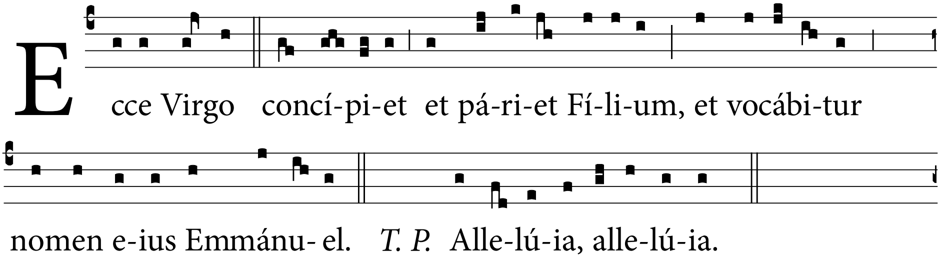

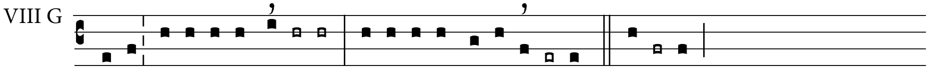

Psalmus 90 (91) – In protectione Altissimi

Ecce dedi vobis potestatem calcandi supra serpentes et scorpiones. (Lc 10, 19)

*Qui há*bitat in protectióne Al**tís**simi,*
sub umbra Omnipoténtis *commo***rá**bitur.
Dicet Dó*mino*: †
« Refúgium meum et fortitúdo **me**a, *
Deus meus, sperá*bo in* **e**um ».
Quóniam ipse liberábit te de láqueo ve**nán**tium *
et a ver*bo ma***lí**gno.
Alis suis obumbrábit **ti**bi, *
et sub pennas ei*us con***fú**gies.
Scutum et loríca véritas **e**ius; *
non timébis a timó*re noc***túr**no,
a sagítta volánte in di*e*, †
a peste perambulánte in **té**nebris, *
ab extermínio vastánte *in me***rí**die.
Cadent a látere tuo mil*le*, †
et decem mília a dextris **tu**is; *
ad te autem non ap*propin***quá**bit.
Verúmtamen óculis tuis conside**rá**bis, *
et retributiónem peccató*rum vi***dé**bis.

Quóniam tu es, Dómine, refúgium **me**um. *
Altíssimum posuísti habitá*culum* **tu**um.
Non accédet ad te **ma**lum, *
et flagéllum non appropinquábit taberná*culo* **tu**o,
quóniam ángelis suis mandábit de **te**, *
ut custódiant te in ómnibus *viis* **tu**is.
In mánibus portábunt **te**, *
ne forte offéndas ad lápidem *pedem* **tu**um.
Super áspidem et basilíscum ambu**lá**bis *
et conculcábis leónem *et dra***có**nem.
Quóniam mihi adhǽsit, liberábo **e**um; *
suscípiam eum, quóniam cognóvit *nomen* **me**um.
Clamábit ad me, et ego exáudiam e*um*; †
cum ipso sum in tribulati**ó**ne, *
erípiam eum et glorifi*cábo* **e**um.
Longitúdine diérum replébo **e**um *
et osténdam illi salu*táre* **me**um.
Glória Patri et **Fí**lio *
et Spirí*tui* **San**cto,
sicut erat in princípio, et nunc et **sem**per, *
et in sǽcula sæcu*lórum*. **A**men. *Repetitur antiphona.*

Lectio brevis

De libro Deuteronomii *Dt 6,4-7*

Audi, Israel: Dóminus Deus tuus Dóminus unus est. Díliges Dóminum Deum tuum ex toto corde tuo et ex tota ánima tua et ex tota fortitúdine tua. Erúntque verba hæc quæ ego præcípio tibi hódie in corde tuo, et narrábis ea fíliis tuis, et meditáberis in eis sedens in domo tua et ámbulans in itínere, dórmiens atque consúrgens.

Vel:

De Apocalypse beati Ioannis apostoli *Ap 22,4-5*

Vidébunt fáciem Dómini, et nomen eius in fróntibus eórum. Et nox ultra non erit, et non egent lúmine lucérnæ neque lúmine solis, quóniam Dóminus Deus illuminábit super illos, et regnábunt in sǽcula sæculórum.

Canticum Simeonis

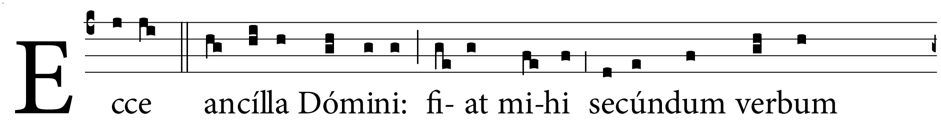

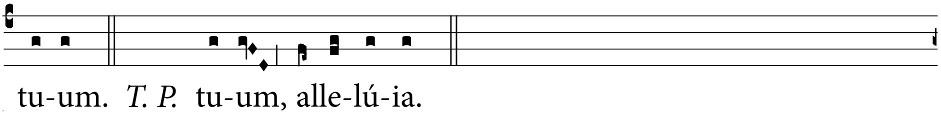

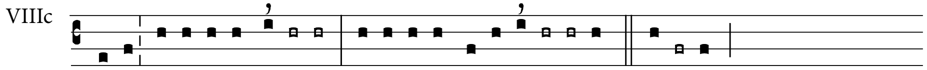

*Nunc di*míttis servum tuum, **Dó**mine, *
secúndum verbum tu*um in* **pa**ce,
  quia vidérunt óculi **me**i *
  salu*táre* **tu**um,
quod pa**rá**sti *
ante fáciem ómnium *popu***ló**rum:
  lumen ad revelatiónem **gén**tium *
  et glóriam plebis *tuæ* **Is**rael.
Glória Patri et **Fí**lio *
et Spirí*tui* **San**cto,
  sicut erat in princípio, et nunc et **sem**per, *
  et in sǽcula sæcu*lórum*. **A**men.

IN SOLLEMNITATE CORPORIS ET SANGUINIS CHRISTI

Canticum Simeonis

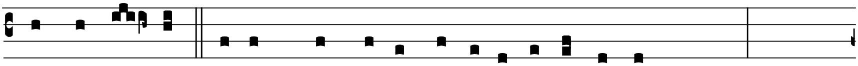

Alle-lú- ia. Panis quem ego dédero, alle-lú-ia:

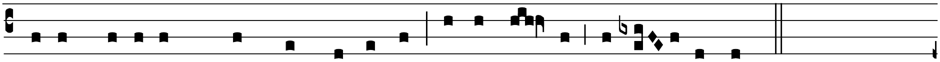

caro me-a est pro mundi vi-ta, alle-lú- ia, alle- lú-ia.

℣

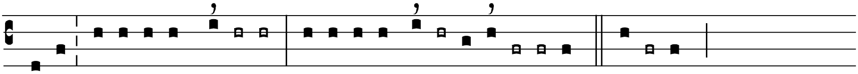

*Nunc di*míttis servum tuum, **Dó**mine, *
secúndum verbum **tu***um* in **pa**ce,
quia vidérunt óculi **mei** *
salu**tá**re **tu**um,
quod pa**rá**sti *
ante fáciem ómnium **po**pu**ló**rum:
lumen ad revelatiónem **gén**tium *
et glóriam plebis **tu**æ **Is**rael.
Glória Patri et **Fí**lio *
et Spi**rí***tu*i **Sanc**to,
sicut erat in princípio, et nunc et **sem**per, *
et in sǽcula sæcu**ló**rum. **A**men.

IN SOLLEMNITATE SACRATISSIMI CORDIS IESU

Canticum Simeonis

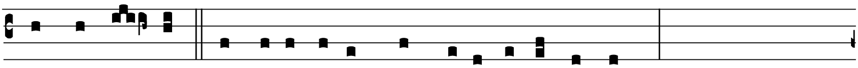

Alle-lú- ia. Hauri-é-tis in gáudi-o, alle-lú-ia:

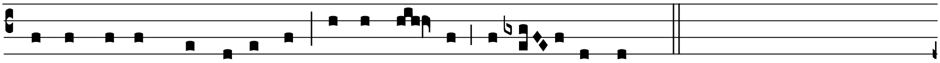

de fóntibus Salvató-ris, alle-lú- ia, alle- lú-ia.

Tonus cantici ut supra in sollemnitate SS. Corporis et Sanguinis Christi.

IN SOLLEMNITATIBUS ET FESTIS BEATÆ MARIÆ VIRGINIS

Hymnus

Extra tempus Quadragesimæ necnon paschale:

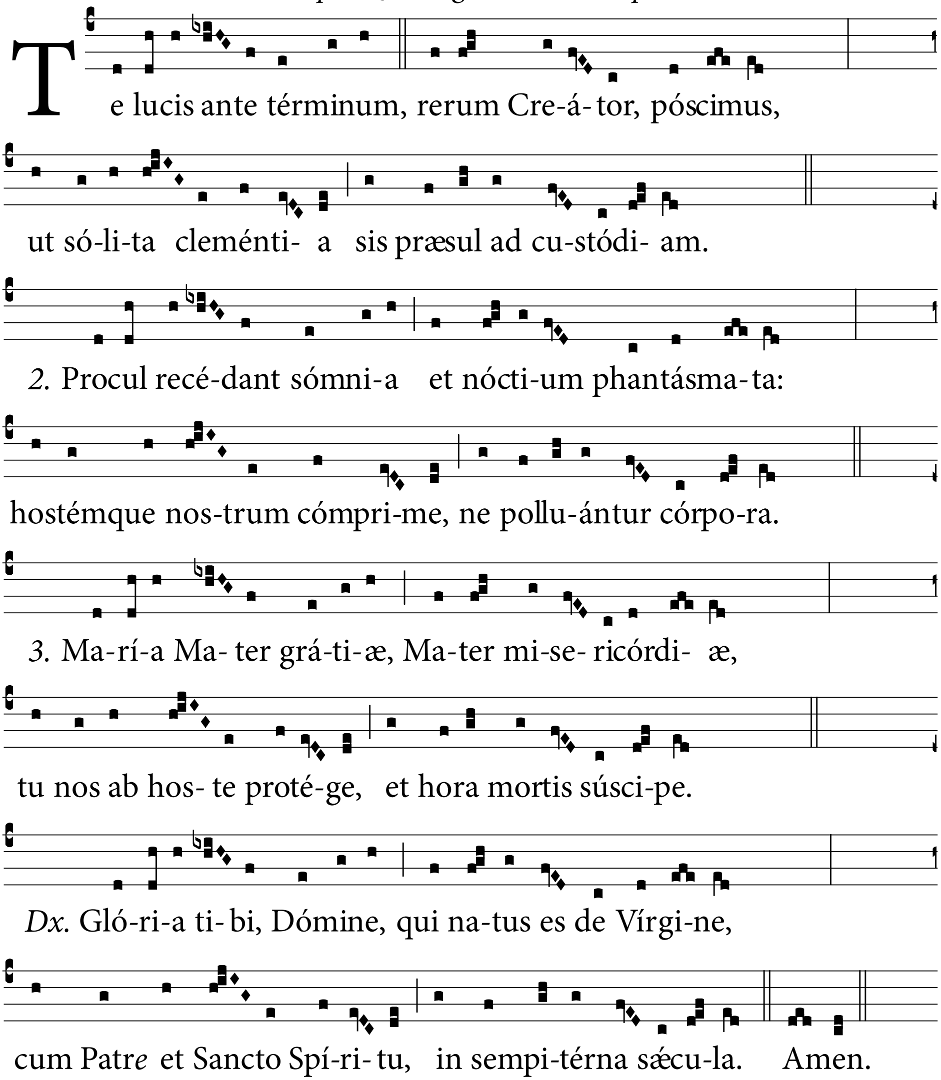

Tempore Quadragesimæ vide p. 22, tempore paschali vide p. 27.

PSALMODIA & LECTIONES

Antiphona super psalmos

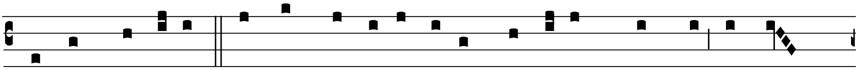

V irgo Ma-rí-a, non est ti-bi sími-lis na-ta in mundo inter

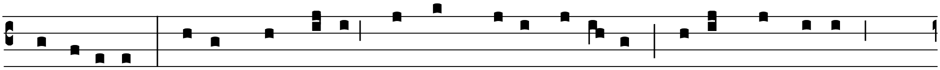

mu-lí-eres, florens ut rosa, fragrans sicut lí-li- um: ora pro nobis,

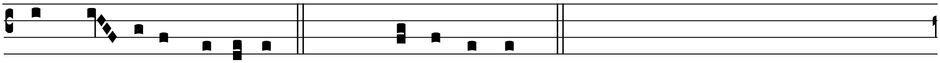

sancta De-i Génitrix. *T. P.* Alle-lú-ia.

Post I vesperas:

VIIa

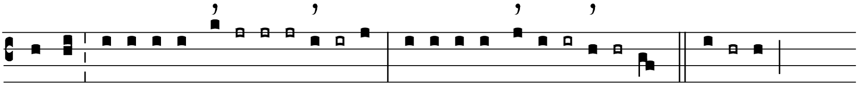

Psalmus 4 – Gratiarum actio

Admirabilem fecit Dominus, quem suscitavit a mortuis. (S. Augustinus)

*Cum in*vocárem, exaudívit me Deus ius**tí**tiæ **me**æ. *
In tribulatióne dila**tá**sti **mi**hi;
miser**ére** **me**i, *
et exáudi orati**ó**nem **me**am.
Fílii hóminum, úsquequo **gra**vi **cor**de? *
ut quid dilígitis vanitátem et qu**ǽ**ritis men**dá**cium?
Et scitóte quóniam mirificávit Dóminus **sanc**tum **su**um; *
Dóminus exáudiet me cum cla**má**vero ad **e**um.
Irascímini, et nolíte peccá*re*; †
loquímini in **cór**dibus **ves**tris, *
in cubílibus vestris et **con**qui**é**scite.
Sacrificáte sacri**fí**cium ius**tí**tiæ *
et spe**rá**te in **Dó**mino.
Multi dicunt: « Quis osténdit **no**bis **bo**na? » *
Leva in signum super nos lumen vultus **tu**i, **Dó**mine.

Maiórem dedísti lætítiam in **cor**de **me**o, *
quam cum multiplicántur fruméntum et **vin**um e**ó**rum.
In pace in idípsum dórmiam et **re**qui**és**cam, *
quóniam tu, Dómine, singuláriter in spe con**sti**tu**ís**ti me.
Glória **Pa**tri et **Fí**lio *
et Spi**rí**tui **San**cto,
sicut erat in princípio, et **nunc** et **sem**per, *
et in sǽcula sæcu**ló**rum. **A**men.

Psalmus 133 (134) – Vespertina oratio in templo

Laudem dicite Deo nostro, omnes servi eius
et qui timetis eum, pusilli et magni. (Ap 19,5)

Ecce benedícite Dóminum, omnes **ser**vi **Dó**mini; *
qui statis in domo **Dó**mini per **noc**tes.
Extóllite manus vestras ad **sanc**tu**á**rium, *
et bene**dí**cite **Dó**minum.
Benedícat te Dóminus **ex** ~**Si**on, *
qui fecit **cæ**lum et **ter**ram.
Glória **Pa**tri et **Fí**lio *
et Spi**rí**tui **San**cto,
sicut erat in princípio, et **nunc** et **sem**per, *
et in sǽcula sæcu**ló**rum. **A**men.

Repetitur antiphona.

Lectio brevis

De libro Deuteronomii *Dt 6,4-7*

Audi, Israel: Dóminus Deus tuus Dóminus unus est. Díliges Dóminum Deum tuum ex toto corde tuo et ex tota ánima tua et ex tota fortitúdine tua. Erúntque verba hæc quæ ego præcípio tibi hódie in corde tuo, et narrábis ea fíliis tuis, et meditáberis in eis sedens in domo tua et ámbulans in itínere, dórmiens atque consúrgens.

Post II vesperas

Antiphona ut supra.

VIIa
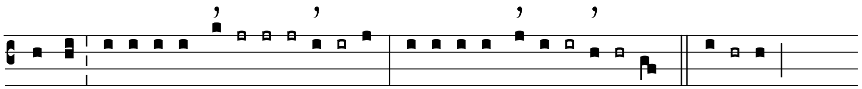

Psalmus 90 (91) – In protectione Altissimi

Ecce dedi vobis potestatem calcandi supra serpentes et scorpiones. (Lc 10,19)

*Qui há*bitat in protec**tió**ne Al**tís**simi, *
sub umbra Omnipoténtis **com**mo**rá**bitur.
Dicet Dó*mino*: †
« Refúgium meum et forti**tú**do **me**a, *
Deus meus, spe**rá**bo in **e**um ».
Quóniam ipse liberábit te de **lá**queo ve**nán**tium *
et a **ver**bo ma**líg**no.
Alis suis obum**brá**bit **ti**bi, *
et sub pennas **ei**us con**fú**gies.
Scutum et loríca **vé**ritas **e**ius; *
non timébis a ti**mó**re noc**túr**no,
a sagítta volánte in di*e*, †
a peste perambu**lán**te in **té**nebris, *
ab extermínio vastánte **in** me**rí**die.
Cadent a látere tuo mil*le*, †
et decem mília a **dex**tris **tu**is; *
ad te autem non ap**pro**pin**quá**bit.
Verúmtamen óculis tuis con**si**de**rá**bis, *
et retributiónem pecca**tó**rum vi**dé**bis.
Quóniam tu es, Dómine, re**fú**gium **me**um. *
Altíssimum posuísti habi**tá**culum **tu**um.
Non accédet **ad** te **ma**lum, *
et flagéllum non appropinquábit taber**ná**culo **tu**o,
quóniam ángelis suis man**dá**bit **de** te, *
ut custódiant te in ómnibus **viis** **tu**is.
In mánibus por**tá~bunt** te, *
ne forte offéndas ad lápidem **pe**dem **tu**um.

Super áspidem et basilíscum **am**bu**lá**bis *
et conculcábis leónem **et** dra**có**nem.
Quóniam mihi adhǽsit, libe**rá**bo **e**um; *
suscípiam eum, quóniam cognóvit **no**men **me**um.
Clamábit ad me, et ego exáudiam e*um*; †
cum ipso sum in tribu**la**ti**ó**ne, *
erípiam eum et glorifi**cá**bo **e**um.
Longitúdine diérum re**plé**bo **e**um *
et osténdam illi salu**tá**re **me**um.
Glória **Pa**tri et **Fí**lio *
et Spi**rí**tui **San**cto.
Sicut erat in princípio, et **nunc** et **sem**per, *
et in sǽcula sæcu**ló**rum. **A**men.

Repetitur antiphona.

Lectio brevis

De Apocalypse beati Ioannis apostoli *Ap 22,4-5*

Vidébunt fáciem Dómini, et nomen eius in fróntibus eórum. Et nox ultra non erit, et non egent lúmine lucérnæ neque lúmine solis, quóniam Dóminus Deus illuminábit super illos, et regnábunt in sǽcula sæculórum.

Canticum Simeonis

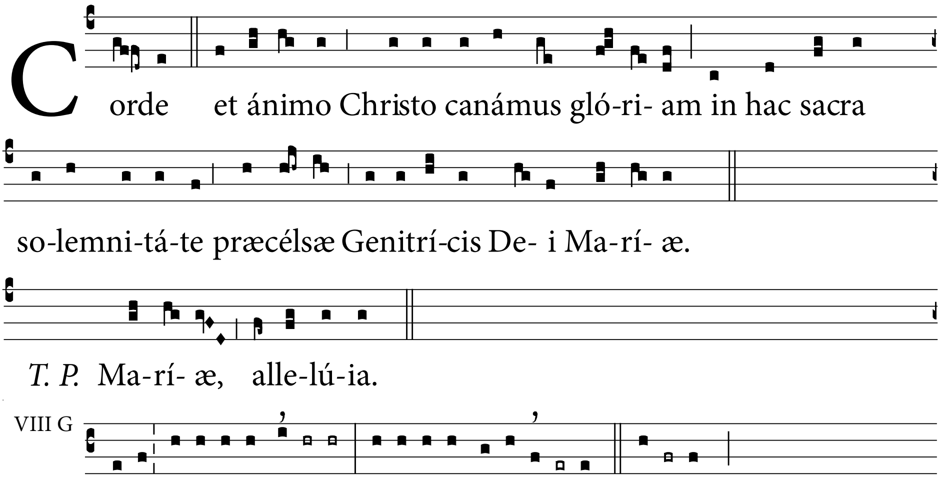

*Nunc di*míttis servum tuum, **Dó**mine, *
secúndum verbum tu*um in* **pa**ce,
quia vidérunt óculi **me**i *
salu*táre* **tu**um,
quod pa**rá**sti *
ante fáciem ómnium *popu***ló**rum:
lumen ad revelatiónem **gén**tium *
et glóriam plebis *tuæ* **Is**rael.
Glória Patri et **Fí**lio *
et Spirí*tui* **Sanc**to,
sicut erat in princípio, et nunc et **sem**per, *
et in sǽcula sæcu*lórum*. Amen.

Vel:

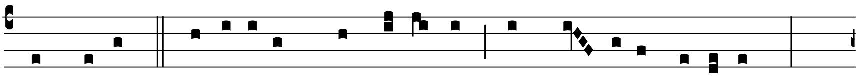

Sub tu-um præsídi-um confúgimus, sancta De-i Génitrix:

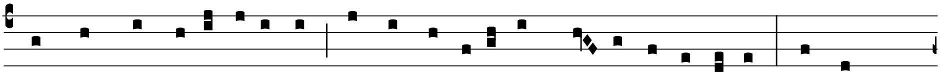

nostras depreca-ti-ónes ne despí-ci-as in ne-cessi-tá-tibus, sed a

pe-rícu-lis cunctis líbera nos semper, Virgo be-ne-dícta.

T. P. Virgo be-ne-dícta, alle-lú-ia.

VIIa

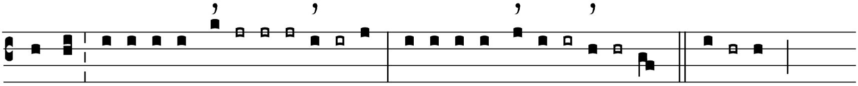

*Nunc di*míttis servum **tu**um, **Dó**mine, *
secúndum verbum **tu**um in **pa**ce,
quia vidérunt **ó**culi **me**i *
salu**tá**re **tu**um,
quod pa**rá**sti *
ante fáciem ómnium **populó**rum:
lumen ad revelati**ó**nem **gén**tium *
et glóriam plebis **tu**æ **Is**rael.
Glória **Pa**tri et **Fí**lio *
et Spi**rí**tui **San**cto,
sicut erat in princípio, et **nunc** et **sem**per, *
et in sǽcula sæcu**ló**rum. **A**men.

IN SOLLEMNITATIBUS SANCTORUM

Hymnus

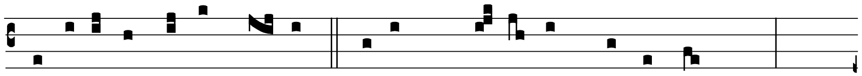

Te lucis ante térmi-num, rerum Cre- á-tor, póscimus,

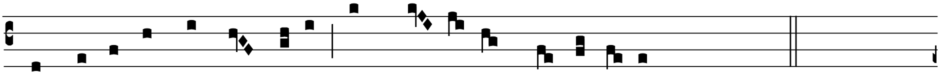

ut só-li-ta clemén-ti-a sis præsul ad custódi- am.

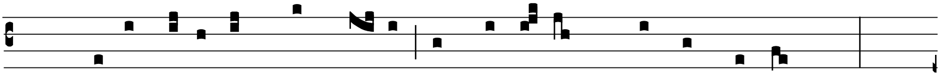

2. Procul recédant sómni- a et nócti- um phantásma-ta:

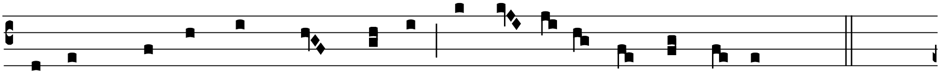

hostémque nostrum cómprime, ne pol-lu- ántur córpo-ra.

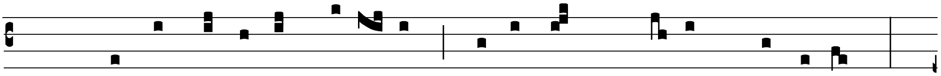

Dx. Præsta, Pa-ter omnípo-tens, per Iesum Christum Dóminum,

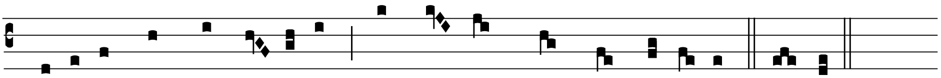

qui tecum in perpé-tu-um regnat cum Sancto Spí-ri-tu. Amen.

ORATIO CONCLUSIVA

Tonus orationis simplex

Orationes cantantur alternando ambabus inflectionibus, ultima inflexio semper descendens ut infra. Oratio sequens adhiberi potest totibus diebus ad libitum.

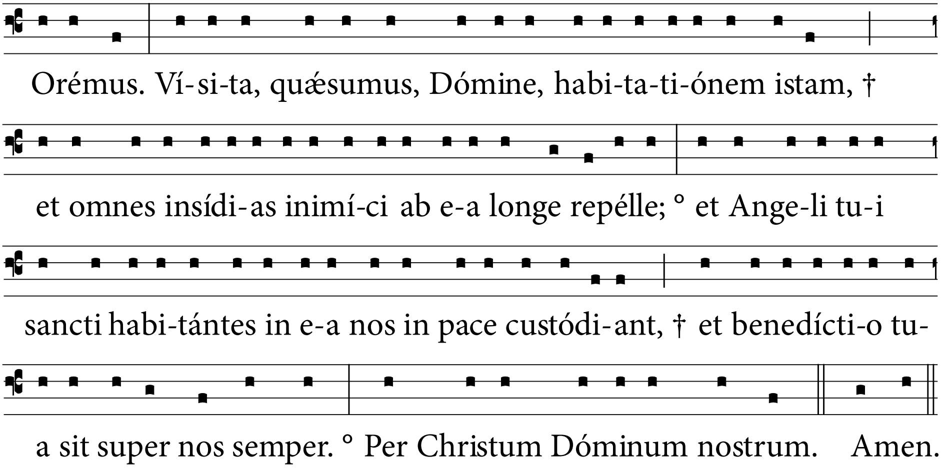

Post I vesperas Dominicæ et per octavam Paschæ

Oré*mus.* †
Visita nos, quǽsumus, Dómine, hac noc*te præ*sénti, °
ut, dilúculo tua virtúte surgén*tes,* †
de resurrectióne Christi tui gaudére *vale*ámus. °
Qui vivit et regnat per ómnia sǽcula sæculó*rum.* †
℟ Amen.

Post II vesperas Dominicæ et per octavam Paschæ

Oré*mus.* †
Vox nostra te, Dómine, humíliter *depre*cétur, °
ut, domínicæ resurrectiónis hac die mystério celebráto,
in pace tua secúri a malis ómnibus quiescá*mus,* †
et in tua resurgámus lau*de gau*déntes. °
Per Christum Dóminum no*strum.* †
℟ Amen.

In sollemnitatibus extra Dominicam occurrentibus

Post I atque II vesperas

Oré*mus*. †
Vísita, quǽsumus, Dómine, habitatiónem is*tam*, †
et omnes insídias inimíci ab ea lon*ge re*pélle; °
ángeli tui sancti hábitent in ea, qui nos in pace custó*diant*, †
et benedíctio tua sit su*per nos* semper. °
Per Christum Dóminum no*strum*. †
℟ Amen.

Feria secunda

Oré*mus*.
Quiétem, Dómine, corpóribus nostris tríbue *salu*tárem, °
et quæ fúdimus hódie sémina per labó*rem*, †
fac ut messem gérminent *sempi*térnam. °
Per Christum Dóminum no*strum*. †
℟ Amen.

Feria tertia

Oré*mus*.
Noctem istam, quǽsumus, Dómine, beníg*nus il*lúmina, °
et ita fac in pace nos tuos fámulos obdormí*re*, †
ut læti ad novi diéi claritátem in tuo nómine *susci*témur. °
Per Christum Dóminum no*strum*. †
℟ Amen.

Feria quarta

Oré*mus*. †
Dómine Iesu Christe,
qui iugum suáve te sequéntibus onúsque leve pérhibes mi*tis et* húmilis, °
dignáre huius diéi vota et ópera nostra suscí*pere*, †
et quiétem tribúere, qua tuo nos fácias servítio *prompti*óres. °
Qui vivis et regnas per ómnia sǽcula sæculó*rum*. †
℟ Amen.

Feria quinta

Oré*mus*. †
Dómine Deus noster, diúrno labóre fatigátos quiéto sopó*re nos* réfove, °
ut, tuo semper auxílio recreá*ti*, †
tibi córpore simus et men*te de*vóti. °
Per Christum Dóminum no*strum*. †
℟ Amen.

Feria sexta

Oré*mus*. †
Concéde nos, omní*potens* Deus, °
ita sepúlto Unigénito tuo fidéliter inhæré*re*, †
ut cum ipso in novitáte vitæ resúrgere *mere*ámur. °
Qui vivit et regnat per ómnia sǽcula sæculó*rum*. †
℟ Amen.

BENEDICTIO

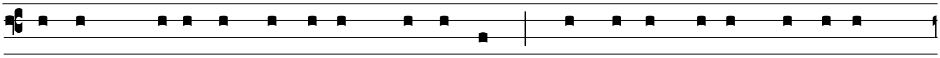

Noctem qui-é-tam et finem perféctum † concédat nobis Dóminus

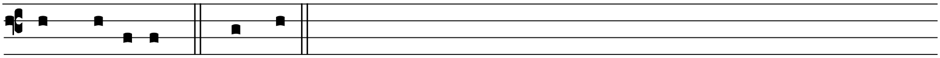

omnípotens. Amen.

SALVE REGINA

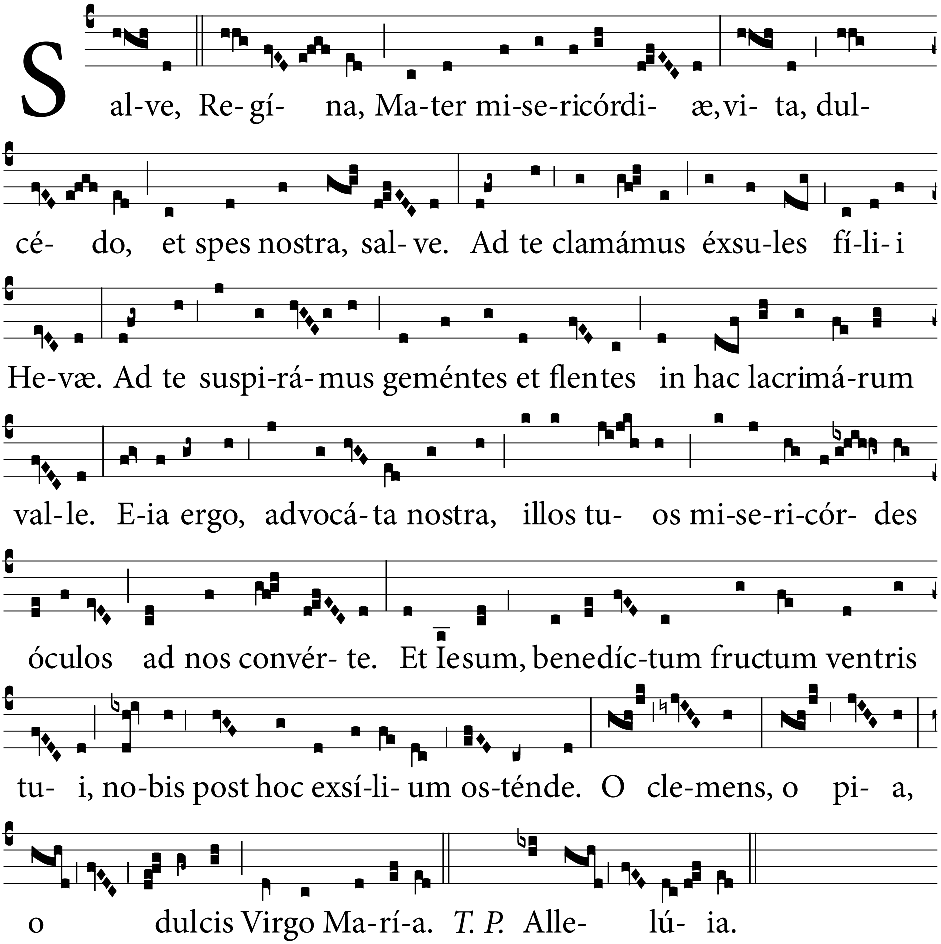

℣ Dignáre me laudáre te Virgo sacrá*ta*. (*T. P.* Allelú*ia*.)
℟ Da mihi virtútem contra hostes tu*os*. (*T. P.* Allelú*ia*.)

Oré*mus*. †
Concéde nos fámulos tuos, quǽsumus, Dómine Deus,
perpétua mentis et córporis salú*te gau*dére, °
et gloriósa beátæ Maríæ semper Vírginis intercessióne
a præsénti liberári tristí*tia* † et ætérna pérfru*i lǽ*títia. °
Per Christum Dóminum nos*trum*. † ℟ Amen.

O LUMEN

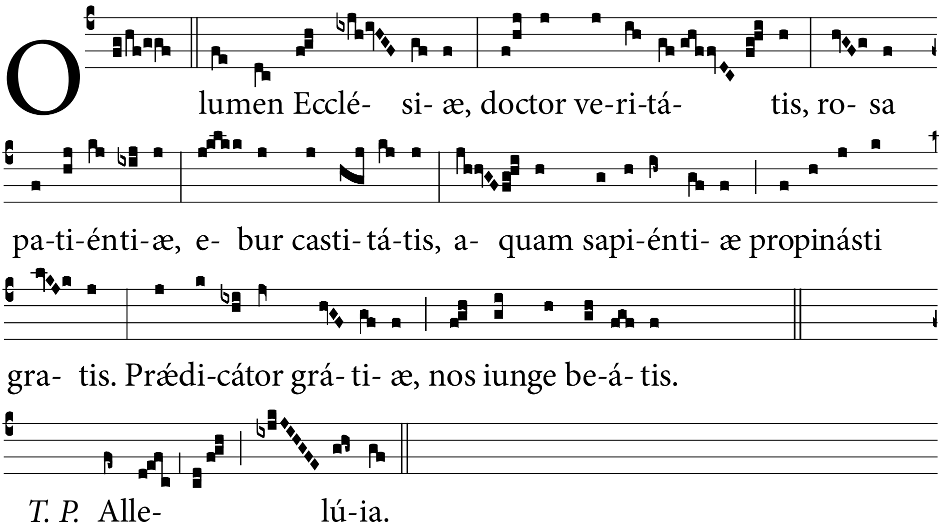

℣ Ora pro nobis, beáte Pater Domí*nice*. (*T. P.* Allelú*ia*.)
℟ Ut digni efficiámur promissiónibus Chri*sti*. (*T. P.* Allelú*ia*.)

Oré*mus*. †
Concéde, quǽsumus, omní*potens* Deus, °
ut, qui peccatórum nostrórum póndere pré*mimur*, †
beáti Domínici, confessóris tui, Patris nostri, patrocínio *suble*vémur. °
Per Christum Dóminum nos*trum*. † ℟ Amen.

O SPEM MIRAM

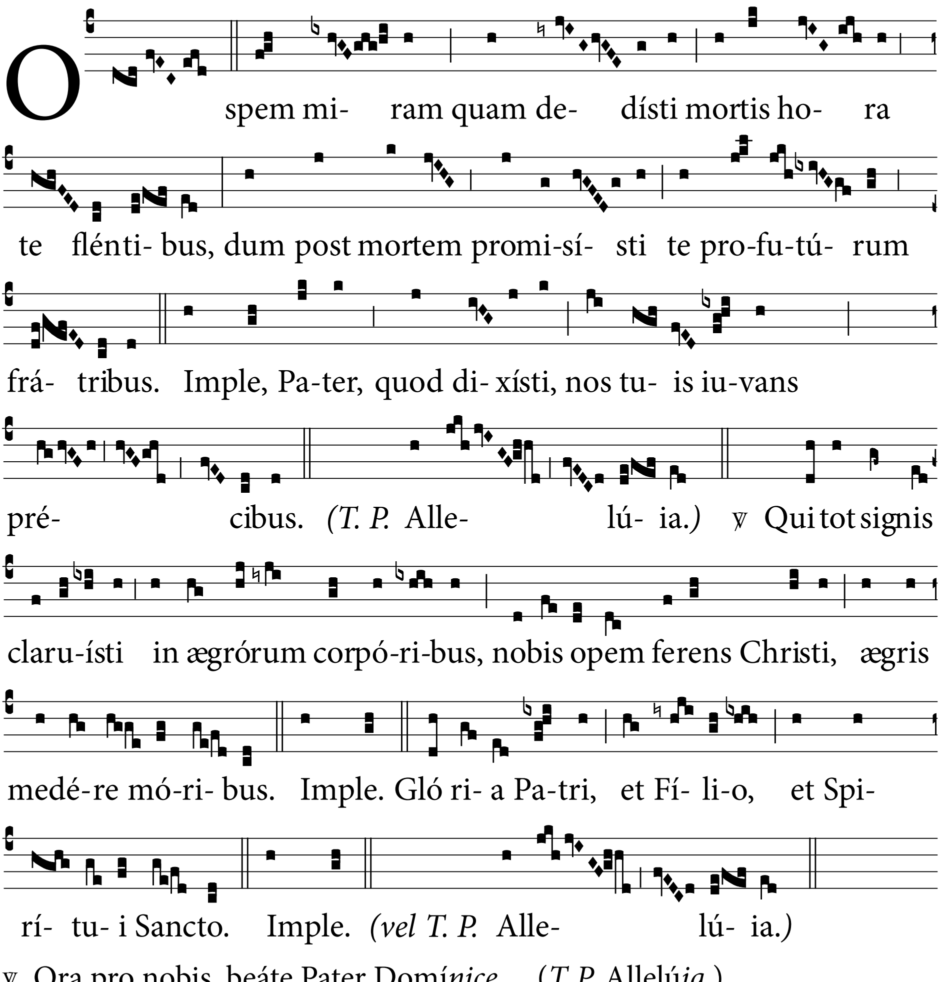

℣ Ora pro nobis, beáte Pater Domí*nice.* (*T. P.* Allelú*ia.*)

℟ Ut digni efficiámur promissiónibus Chri*sti.* (*T. P.* Allelú*ia.*)

Oré*mus.* †

Deus, qui Ecclésiam tuam beáti Domínici, confessóris tui, Patris nostri, illumináre dignátus es méritis *et doc*trínis, °

concéde, ut eius intercessióne temporálibus non destituátur auxí*liis,* †

et spirituálibus semper profíciat *incre*méntis. °

Per Christum Dóminum nos*trum.* † ℟ Amen.

AVE FLORUM FLOS

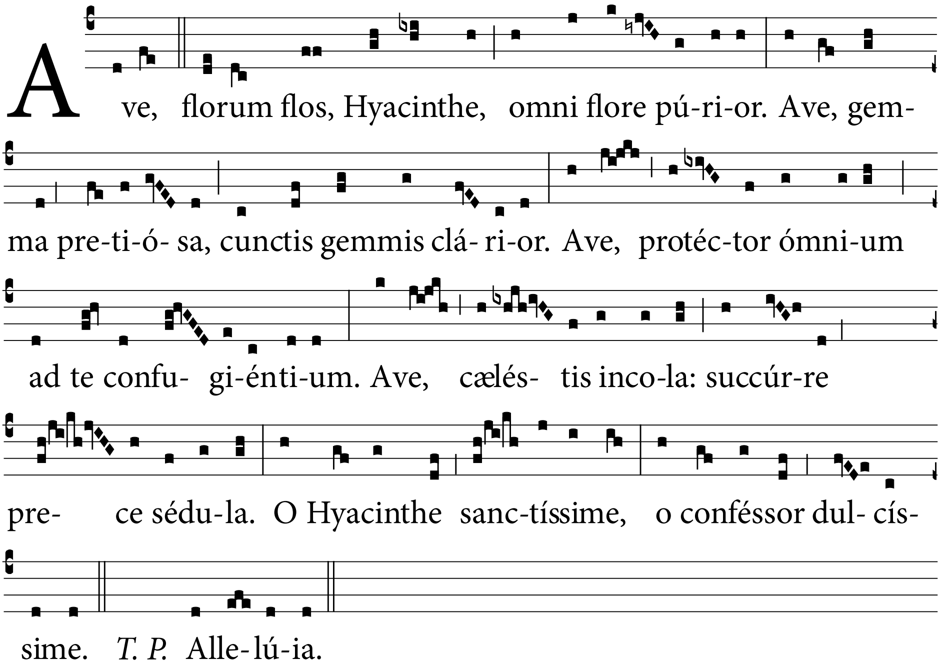

℣ Ora pro nobis, beáte Hyacín*the*. (*T. P.* Allelú*ia*.)
℟ Ut digni efficiámur promissiónibus Chri*sti*. (*T. P.* Allelú*ia*.)

Oré*mus*. †
Deus, qui beátum Hyacínthum, confessórem tuum, in divérsis natiónum pópulis óperum sanctitáte et miraculórum glória fecís*ti con*spícuum, °
da nobis ut eius in mélius reformémur exém*plis*, †
et in advérsis protegá*mur au*xíliis. °
Per Christum Dóminum nos*trum*. † ℟ Amen.

MANUM SUAM

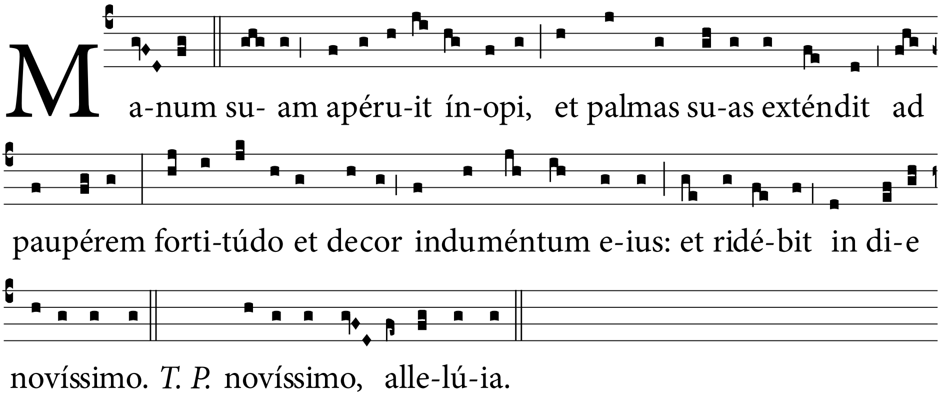

℣ Ora pro nobis, sancta dómina Zdi*slava*. (*T. P.* Allelú*ia*.)
℟ Ut digni efficiámur promissiónibus Chri*sti*. (*T. P.* Allelú*ia*.)

Oré*mus*. †
Deus, qui beátam Zdislavam per officia coniugális vitæ et ópera caritátis viam perfectiónis percúrrere *docuí*sti, °
eius intercessióne concé*de*, †
ut cunctæ famíliæ iúgiter renovéntur
et christianárum virtútum flóreant *testi*mónio. °
Per Christum Dóminum nos*trum*. † ℟ Amen.

LITANIÆ LAURETANÆ
BEATÆ MARIÆ VIRGINIS

Sabbato, post antiphonam »Salve Regina«, cantentur Litaniæ Lauretanæ B. M. V. a choro et duobus fratribus alternatim.

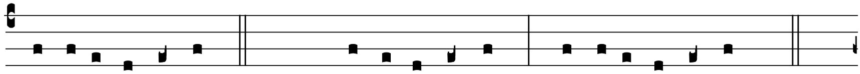

Ký-ri-e, e-léison. ℟ Christe, e-léison. Ký-ri-e, e-léison.

Christe, audi nos. ℟ Christe, exáudi nos.

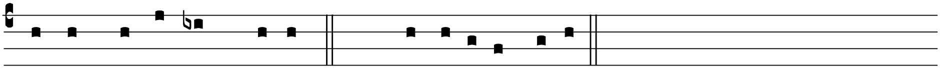

Pa-ter de cæ-lis, De-us, ℟ Mi-serére nobis.

Fili, Redémptor **mun**di, Deus, ℟ Mise*rére* *no*bis.
Spíritus **San**cte, Deus, ℟ Mise*rére* *no*bis.
Sancta Trínitas, **u**nus Deus, ℟ Mise*rére* *no*bis.

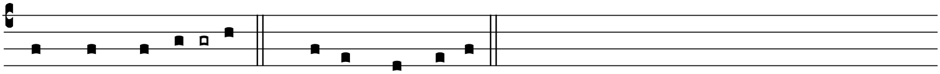

Sancta Ma-rí- a, ℟ Ora pro nobis.

Sancta Dei **Gé**nitrix, ℟ Ora.
Sancta Virgo **vír**ginum, ℟ Ora.
Mater **Chri**sti, ℟ Ora.
Mater Ec**clé**siæ, ℟ Ora.
Mater divínæ **grá**tiæ, ℟ Ora.
Mater pu**rís**sima, ℟ Ora.
Mater cas**tís**sima, ℟ Ora.
Mater invio**lá**ta, ℟ Ora.
Mater inteme**rá**ta, ℟ Ora.
Mater a**má**bilis, ℟ Ora.
Mater admi**rá**bilis, ℟ Ora.
Mater boni con**sí**lii, ℟ Ora.
Mater Crea**tó**ris, ℟ Ora.
Mater Salva**tó**ris, ℟ Ora.
Virgo pruden**tís**sima, ℟ Ora.
Virgo vene**rán**da, ℟ Ora.
Virgo prædi**cán**da, ℟ Ora.
Virgo **po**tens, ℟ Ora.
Virgo **cle**mens, ℟ Ora.
Virgo fi**dé**lis, ℟ Ora.

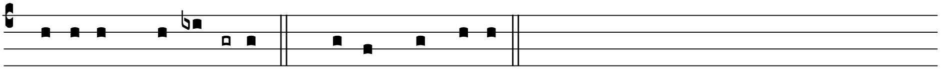

Spéculum iustí-ti-æ, ℟ Ora pro nobis.

Sedes sapi**én**tiæ, ℟ Ora.
Causa nostræ læ**tí**tiæ, ℟ Ora.
Vas spiritu**á**le, ℟ Ora.
Vas hono**rá**bile, ℟ Ora.
Vas insígne devoti**ó**nis, ℟ Ora.
Rosa **mý**stica, ℟ Ora.
Turris Da**ví**dica, ℟ Ora.
Turris e**búr**nea, ℟ Ora.
Domus **áu**rea, ℟ Ora.
Fœderis **ar**ca, ℟ Ora.
Iánua **cæ**li, ℟ Ora.
Stella matu**tí**na, ℟ Ora.
Salus infir**mó**rum, ℟ Ora.
Refúgium pecca**tó**rum, ℟ Ora.
Consolátrix afflic**tó**rum, ℟ Ora.
Auxílium Christia**nó**rum, ℟ Ora.

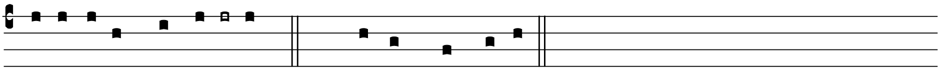

Regína ange-ló- rum, ℟ Ora pro nobis.

Regína Pa*triar***chá**rum, ℟ Ora.
Regína *Prophe***tá**rum, ℟ Ora.
Regína A*posto***ló**rum, ℟ Ora.
Re*gína* **Már**tyrum, ℟ Ora.
Regína *Confes***só**rum, ℟ Ora.
Re*gína* **Vír**ginum, ℟ Ora.
Regína San*ctórum* **óm**nium, ℟ Ora.
Regína sine labe
originá*li con***cé**pta, ℟ Ora.
Regína in cæ*lum as***súm**pta, ℟ Ora.
Regína sacratíssi*mi Ro***sá**rii, ℟ Ora.
Reg*ína fa***mí**liæ, ℟ Ora.
Re*gína* **pa**cis, ℟ Ora.

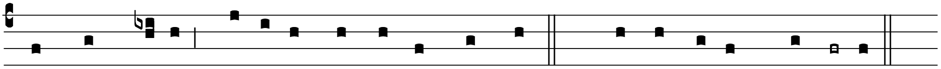

Agnus De-i, qui tollis peccá-ta mundi, ℟ Parce nobis, Dómine.

Agnus <u>Dei</u>, qui tollis peccáta mundi, ℟ Exáu*di nos*, **Dó**mine.
Agnus <u>Dei</u>, qui tollis peccáta mundi, ℟ Mise*rére* **no**bis.

Deinde cantetur prosa sequens, ab iisdem duobus fratribus et choro alternatim:

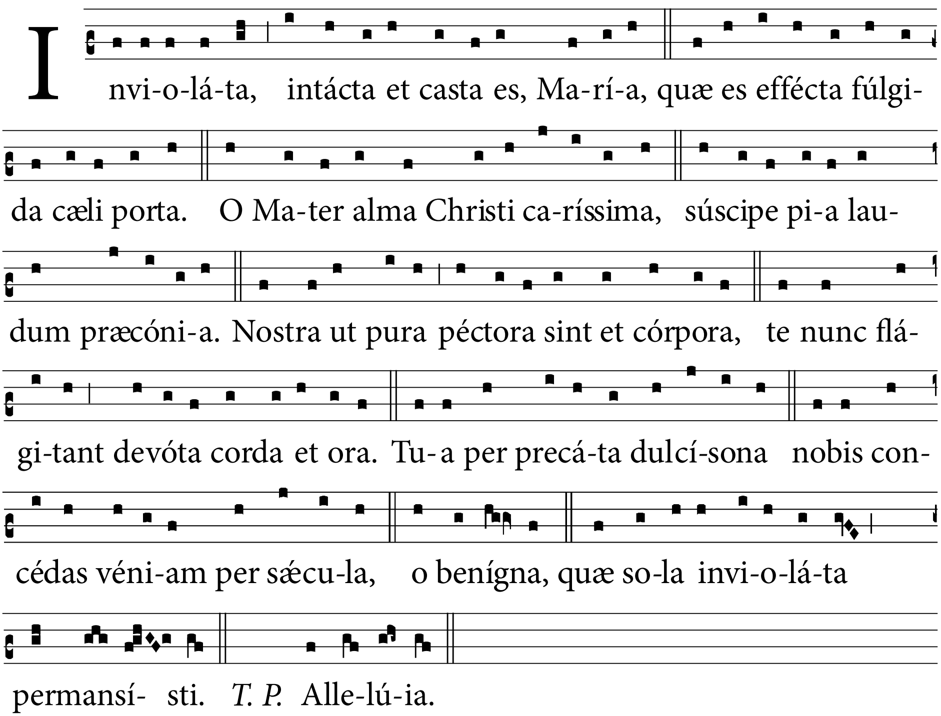

Ubi mos est, tempore paschali eo loco cantatur antiphona Regina cæli *(vide p. 74), cantore incipiente, fratribus stantibus.*

Deinde dicitur versiculus sequens cum oratione (etiam T. P.):

℣ Ora pro nobis, sancta Dei Gé*nitrix.* (*T. P.* Allelú*ia.*)
℟ Ut digni efficiámur promissiónibus Chri*sti.* (*T. P.* Allelú*ia.*)

Prior vel hebdomadarius:

Oré*mus*. †
Grátiam tuam, quǽsumus, Dómine, méntibus nos*tris in*fúnde, °
ut qui, Ángelo nuntiánte, Christi Fílii tui Incarnatiónem cognó*vimus*, †
per Passiónem eius et Crucem ad Resurrectiónis glóriam *perdu*cámur. °
Per Christum Dóminum nos*trum*. †
℟ Amen.

ANTIPHONÆ FINALES BEATÆ MARIÆ VIRGINIS

Si processio cum antiphonis »Salve Regina« et »O lumen« fit post vesperas, cantetur eo loco una ex antiphonis sequentibus.

ALMA REDEMPTORIS MATER

Præsertim tempore Adventus

Tonus O. P.

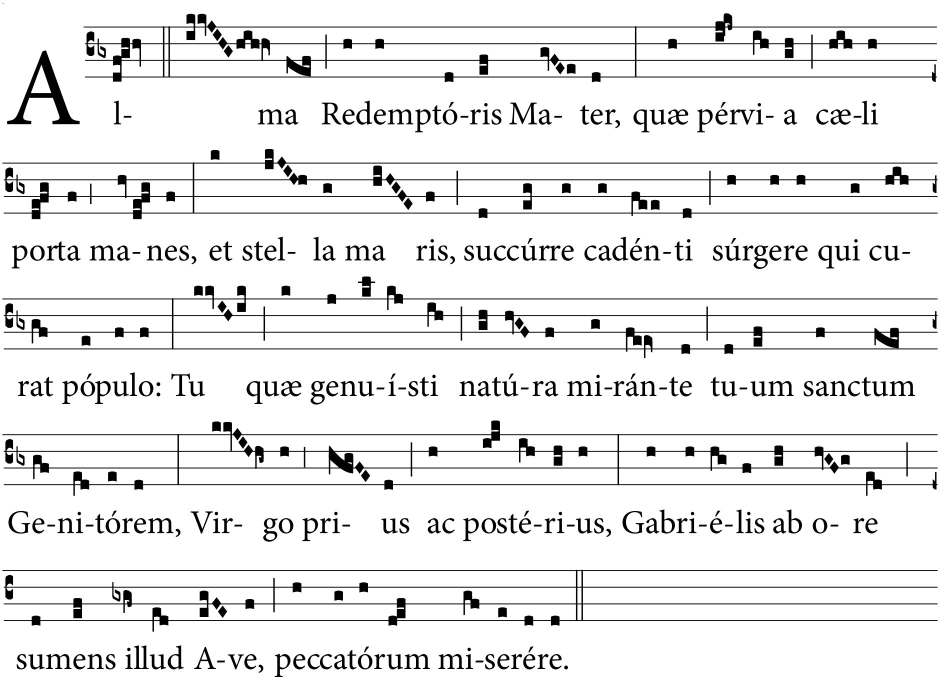

℣ Ora pro nobis, sancta Dei Gé*nitrix*.
℟ Ut digni efficiámur promissiónibus Chri*sti*.

Oré*mus*. † Grátiam tuam, quæsumus, Dómine, méntibus nos*tris in*fúnde, ° ut qui, Ángelo nuntiánte, Christi Fílii tui Incarnatiónem cognó*vimus*, † per Passiónem eius et Crucem ad Resurrectiónis glóriam *perdu*cámur. ° Per Christum Dóminum nos*trum*. † ℟ Amen.

Tonus Romanus

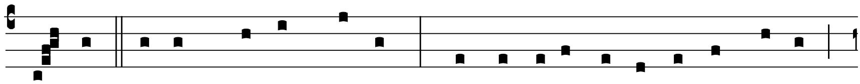

Al-ma Redempto-ris Ma-ter, quæ pérvi-a cæ-li Porta manes,

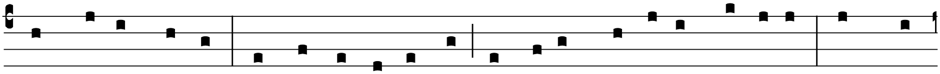

et stella ma-ris, succúrre cadénti, súrgere qui curat pópulo: Tu quæ

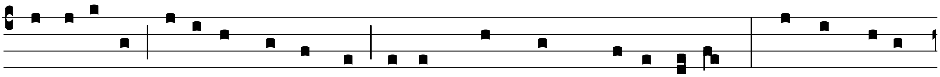

genu-ísti, natúra mi-ránte, tu-um sanctum Geni-tórem, Virgo pri-us

ac posté-ri-us, Gabri-é-lis ab ore sumens illud Ave, peccatórum

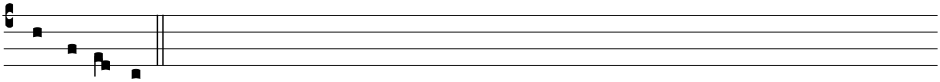

mi-seré-re.

SUB TUUM PRÆSIDIUM

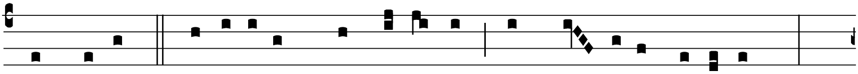

Sub tu-um præsídi-um confúgimus, sancta De-i Génitrix:

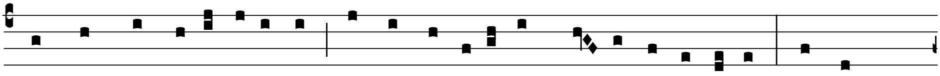

nostras depreca-ti-ónes ne despí-ci-as in ne-cessi-tá-tibus, sed a

pe-rícu-lis cunctis líbera nos semper, Virgo be-ne-dícta.

AVE REGINA CÆLORUM

Præsertim tempore Quadragesimæ

Tonus et textus O. P.

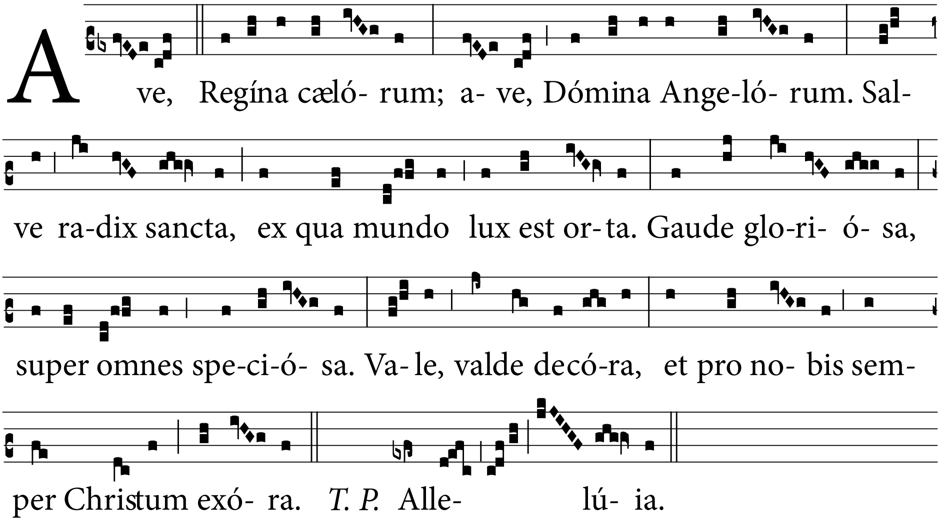

Tonus et textus Romanus

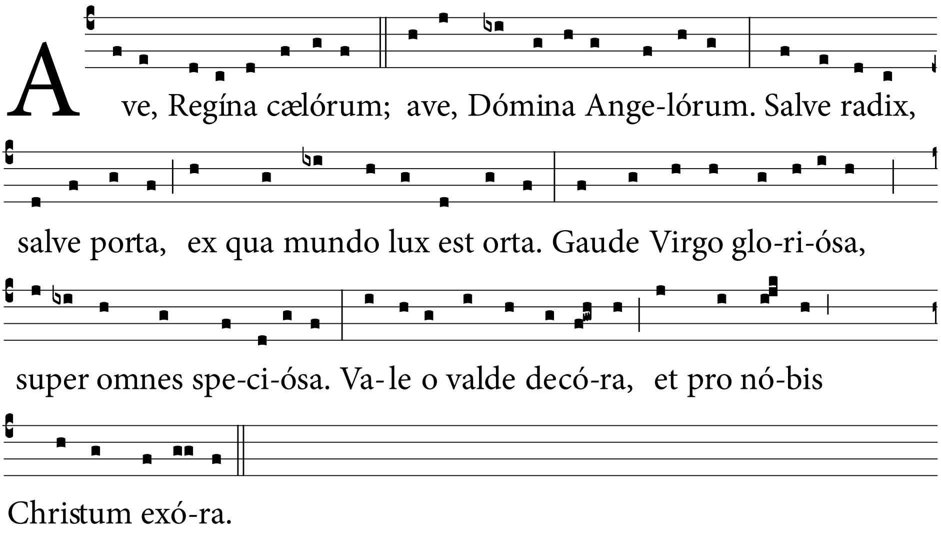

REGINA CÆLI

Tempore paschali

Tonus O. P.

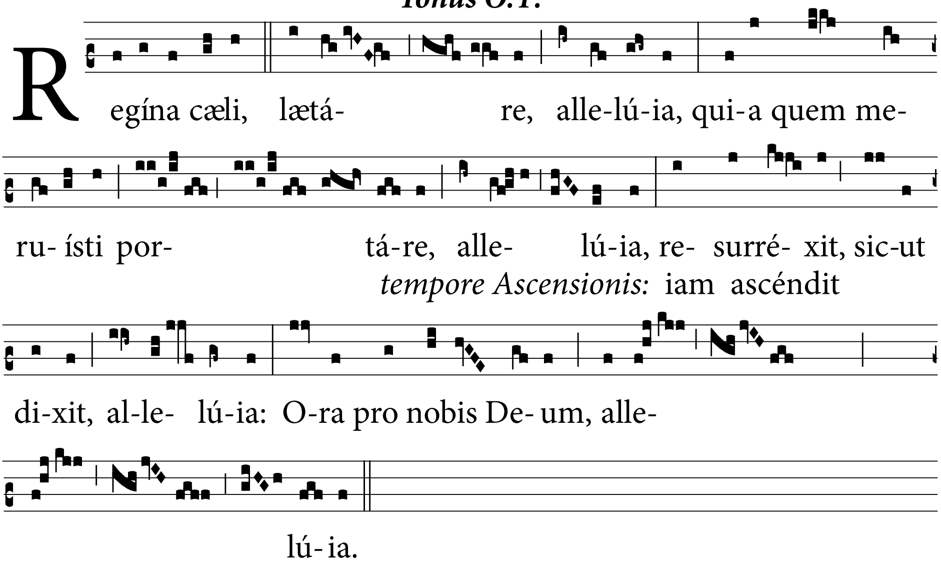

Tonus Romanus

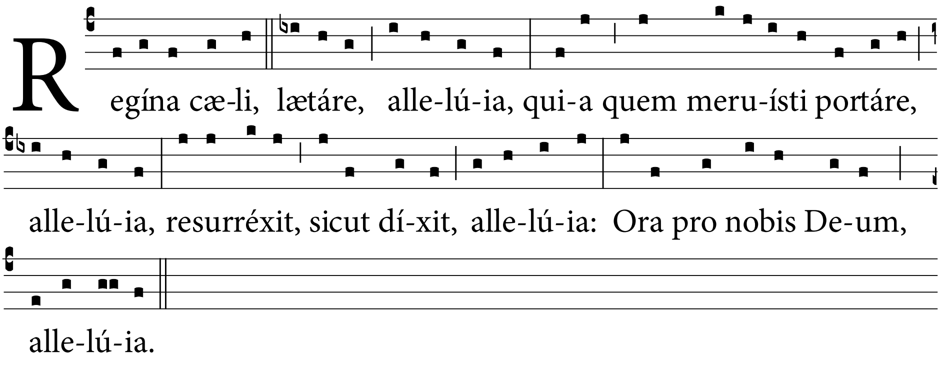

INDEX GENERALIS

Ad Completorium **1**
Initio horæ 1
Actus pœnitentialis 1
Tempore Adventus et per annum **2**
Hymnus 2
Post I vesperas Dominicæ et sollemnitatum 4
Post II vesperas Dominicæ et sollemnitatum 6
Feria secunda 8
Feria tertia 10
Feria quarta 12
Feria quinta 14
Feria sexta 16
Responsorium & Canticum Simeonis 18
Tempore Nativitatis **19**
Tempore Quadragesimæ **22**
Tempore Paschali **27**
Hymnus 27
Post I vesperas Dominicæ et sollemnitatum 30
Post II vesperas Dominicæ et sollemnitatum 32
Feria secunda 34
Feria tertia 36
Feria quarta 37
Feria quinta 39
Feria sexta 40
Responsorium & Canticum Simeonis 42
In sollemnitatibus et festis Domini nostri Iesu Christi **44**
Hymnus 44
In Præsentatione Domini 45
In Annuntiatione Domini 48
In sollemnitate Corporis et Sanguinis Christi 51
In sollemnitate Sacratissimi Cordis Iesu 51
In sollemnitatibus et festis Beatæ Mariæ Virginis **52**
Psalmodia & lectiones 53

In sollemnitatibus sanctorum **59**
Oratio conclusiva **60**
Benedictio **62**
Ad processionem **63**
Salve Regina 63
O Lumen 64
O spem miram 65
Ave florum flos 66
Manum suam 67
Litaniæ Lauretanæ Beatæ Mariæ Virginis 68
Antiphonæ finales Beatæ Mariæ Virginis **71**
Alma Redemptoris Mater 71
Sub tuum præsidium 72
Ave Regina cælorum 73
Regina cæli 74