

How to manually install the MFD 61 series drivers on Windows

This document describes how to install the MFD 61 series printer and scan drivers on Windows.
This document applies to USB and LAN connections.

IMPORTANT: Uninstall the Companion Suite if already installed on your PC.

You can install the drivers from the driver packages available on the Companion Suite CD-ROM or from the Philips support site.

Please visit <http://www.support.philips.com> to get the last release of the drivers (recommended).

Microsoft Windows XP	2
Install the MFD 61 series print and scan drivers in USB	2
Install the MFD 61 series print driver in LAN using the Standard TCP/IP Port.....	8
Install the MFD 61 series scan driver in LAN	14
Microsoft Windows Vista.....	18
Install the MFD 61 series print and scan drivers in USB	18
Install the MFD 61 series print driver in LAN using the Standard TCP/IP Port.....	25
Install the MFD 61 series scan driver in LAN	31
Microsoft Windows 7	36
Install the MFD 61 series print and scan drivers in USB	36
Install the MFD 61 series print driver in LAN using the Standard TCP/IP Port.....	41
Install the MFD 61 series scan driver in LAN	50

Microsoft Windows XP

Install the MFD 61 series print and scan drivers in USB

Plug the USB cord

The system looks for drivers

Ethernet over USB Interface (do not install)

-> The “Welcome to the Found New Hardware Wizard” dialog box opens

Answer “Not This time” to the question “Can Windows connect to Windows Update to search for software?”

Click “Next”

-> “This wizard helps you install soft for” “SFF GDI” or “SFF PCL”

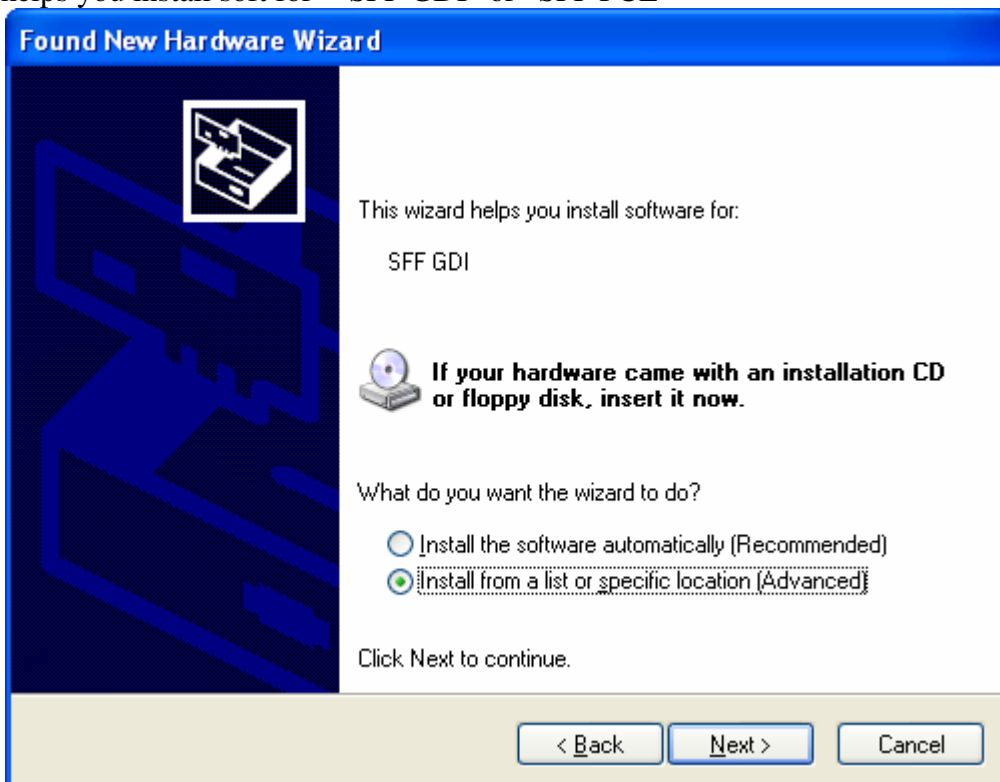

Select “Install for a specific location (Advanced)”

Click “Next”

-> The “Please choose your search and installation options” dialog box opens

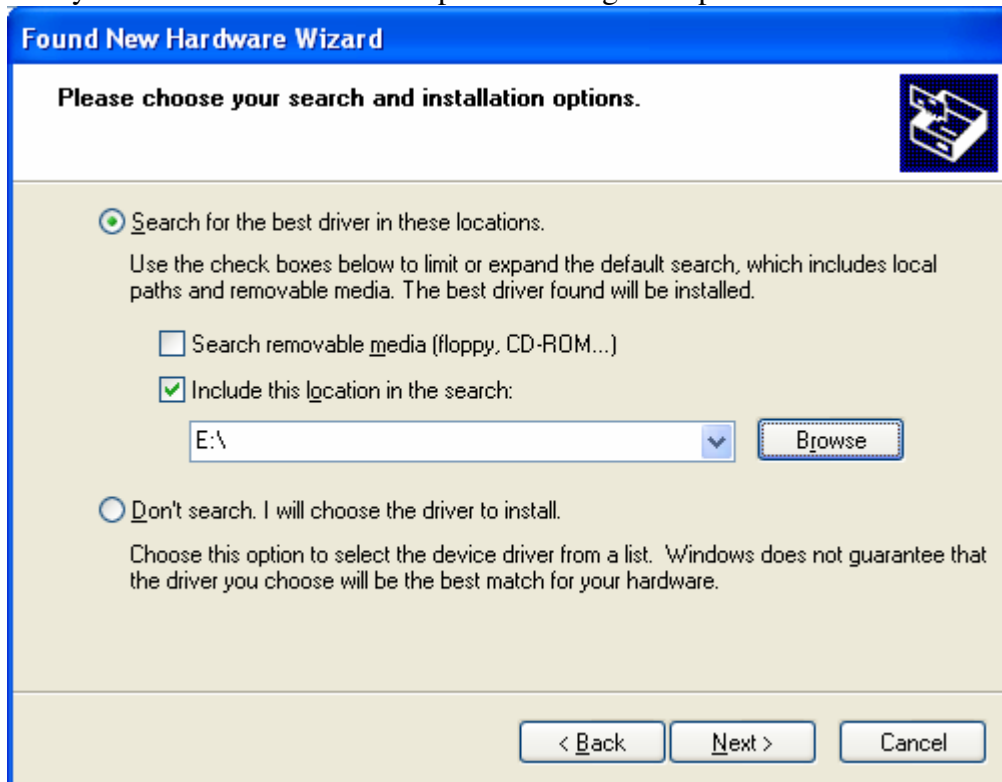

Do not check “Search removable media (floppy, CD-ROM)”

Check “Include this location in the search”

Click “Next”

-> The “Cannot Install this Hardware” dialog box opens

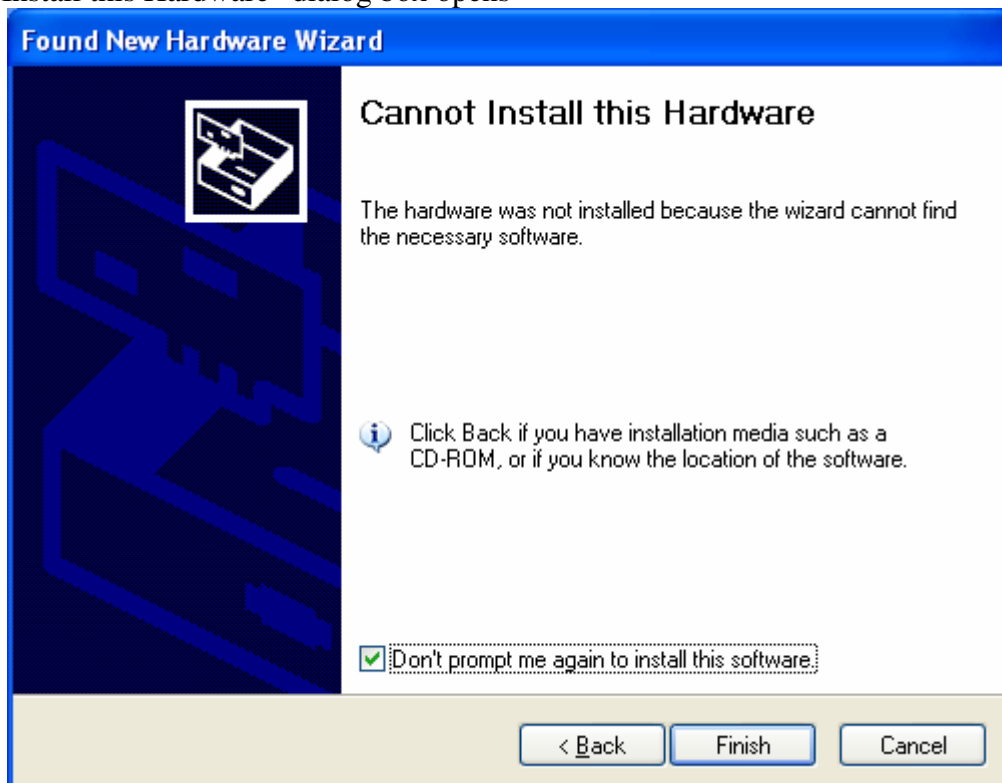

Select “Don’t prompt me again to install this driver”

Click “Finish”

Scanner

-> The “Welcome to the Found New Hardware Wizard” dialog box opens

Answer “Not This time” to the question “Can Windows connect to Windows Update to search for software?”
Click “Next”

-> The “Please choose your search and installation options” dialog box opens

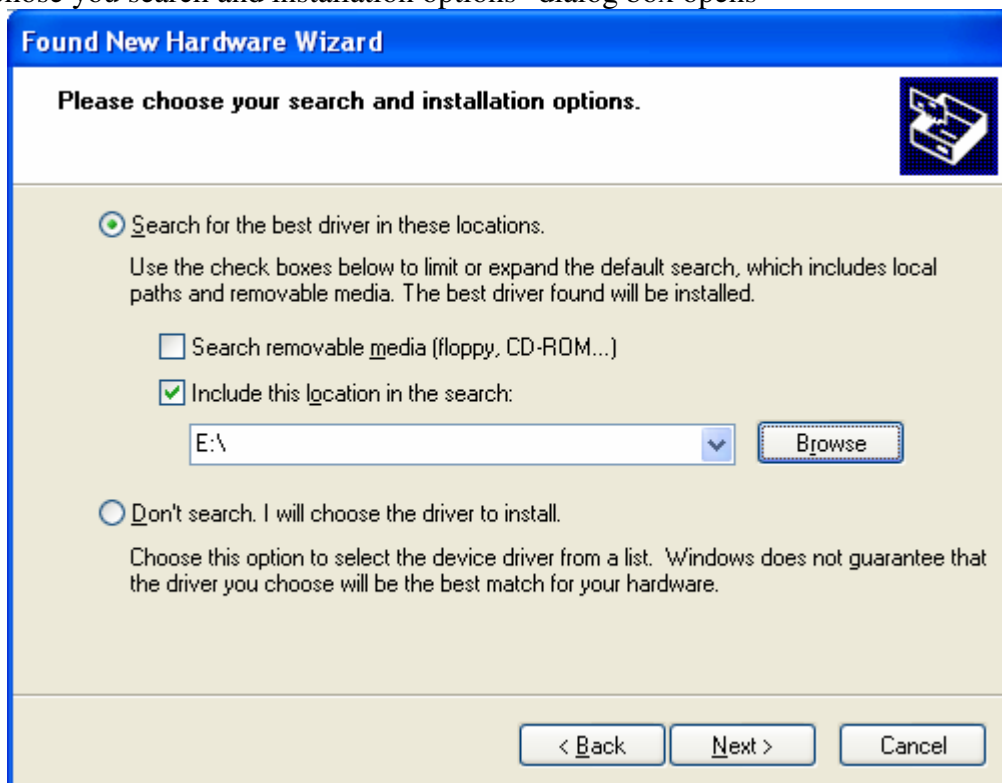

Do not check “Search removable media (floppy, CD-ROM)”
Check “Include this location in the search”

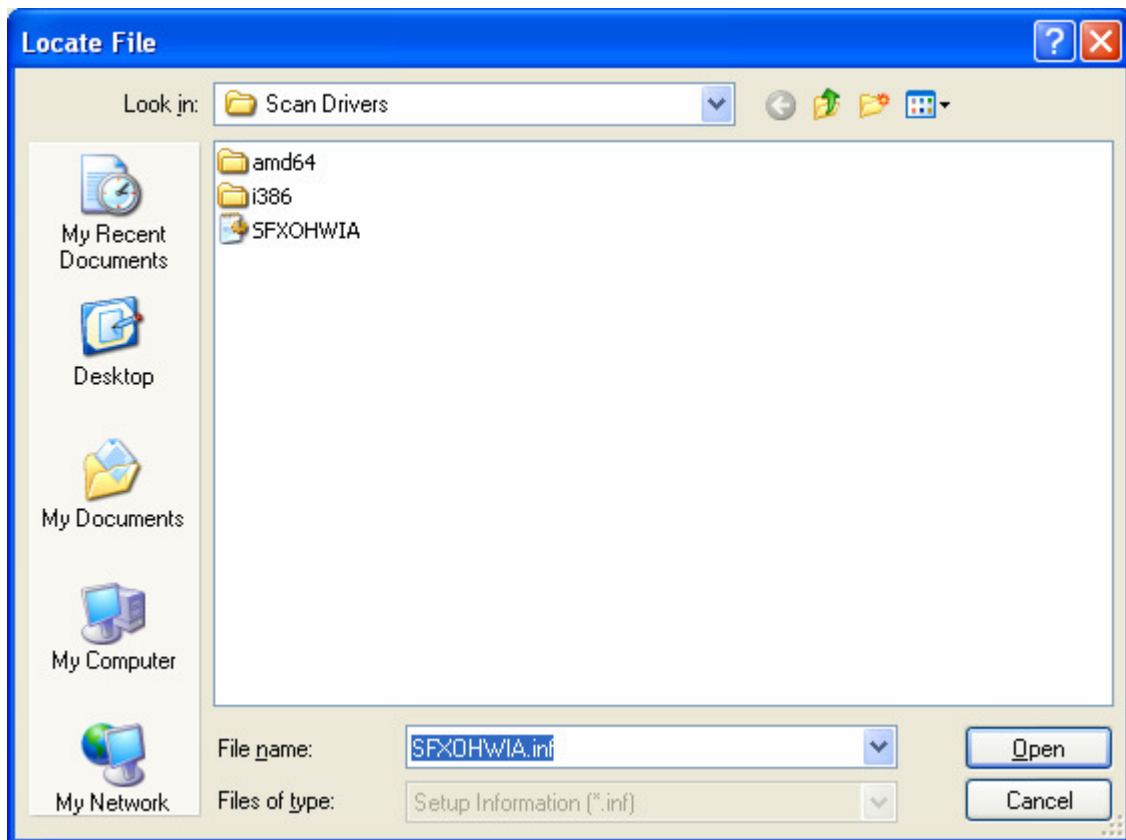

Select “\Scan Drivers\SFXOHWIA.inf”

Click “Next”

-> The “Completing the Hardware Update Wizard” dialog box opens

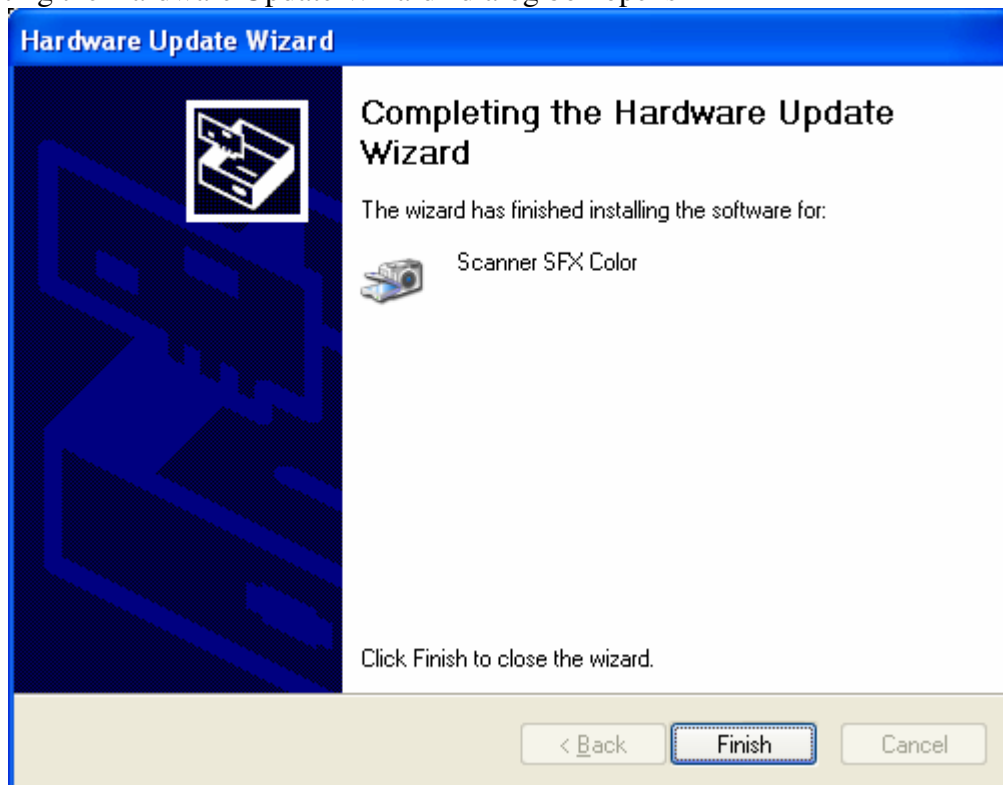

Click “Finish”

Printer

-> The “Welcome to the Found New Hardware Wizard” dialog box opens

Answer “Not This time” to the question “Can Windows connect to Windows Update to search for software?”
Click “Next”

-> “This wizard helps you install soft for MFPrinterSFF...”

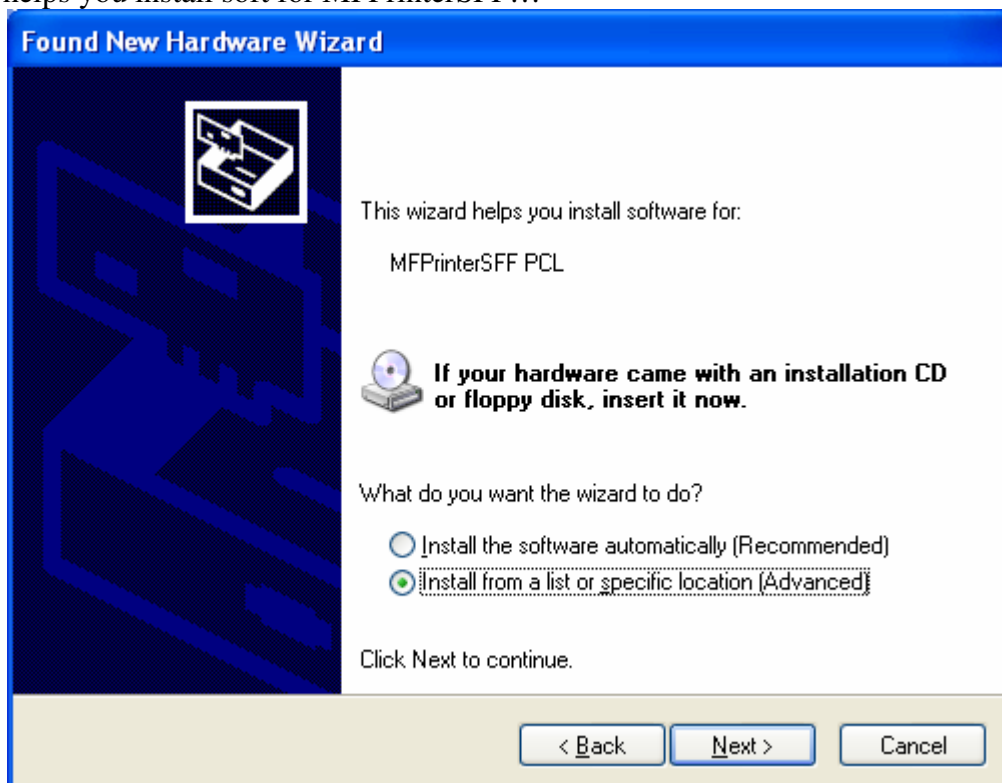

Select “Install for a specific location (Advanced)”
Click “Next”

-> The “Please choose your search and installation options” dialog box opens

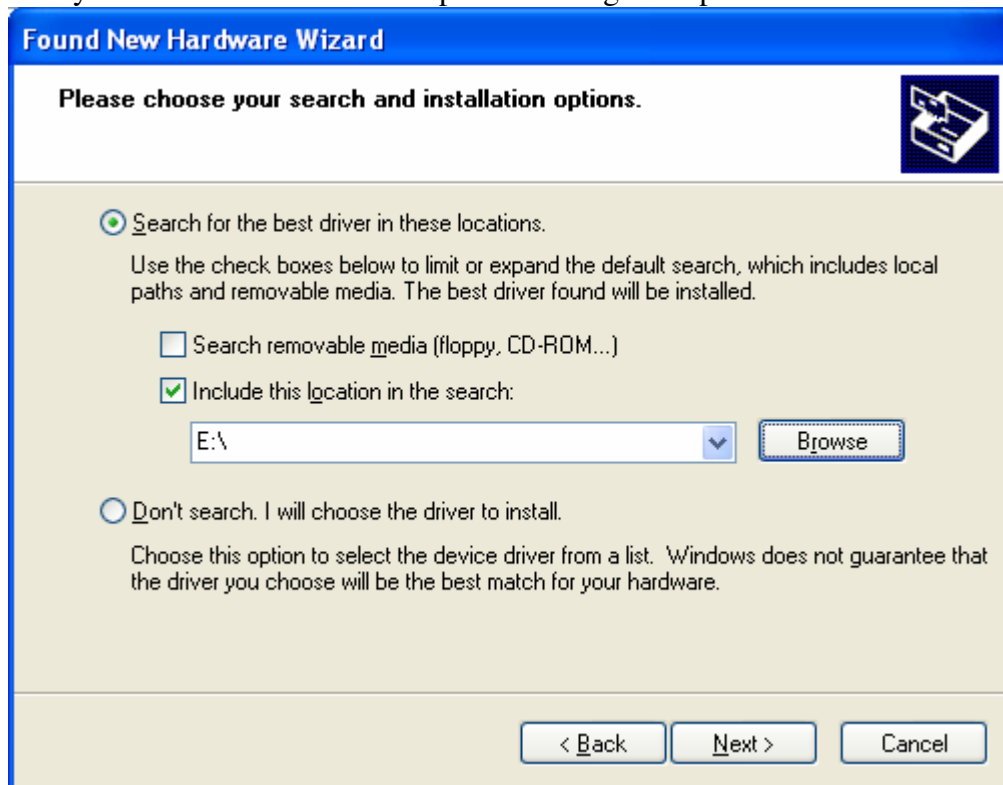

Do not check “Search removable media (floppy, CD-ROM)”

Check “Include this location in the search”

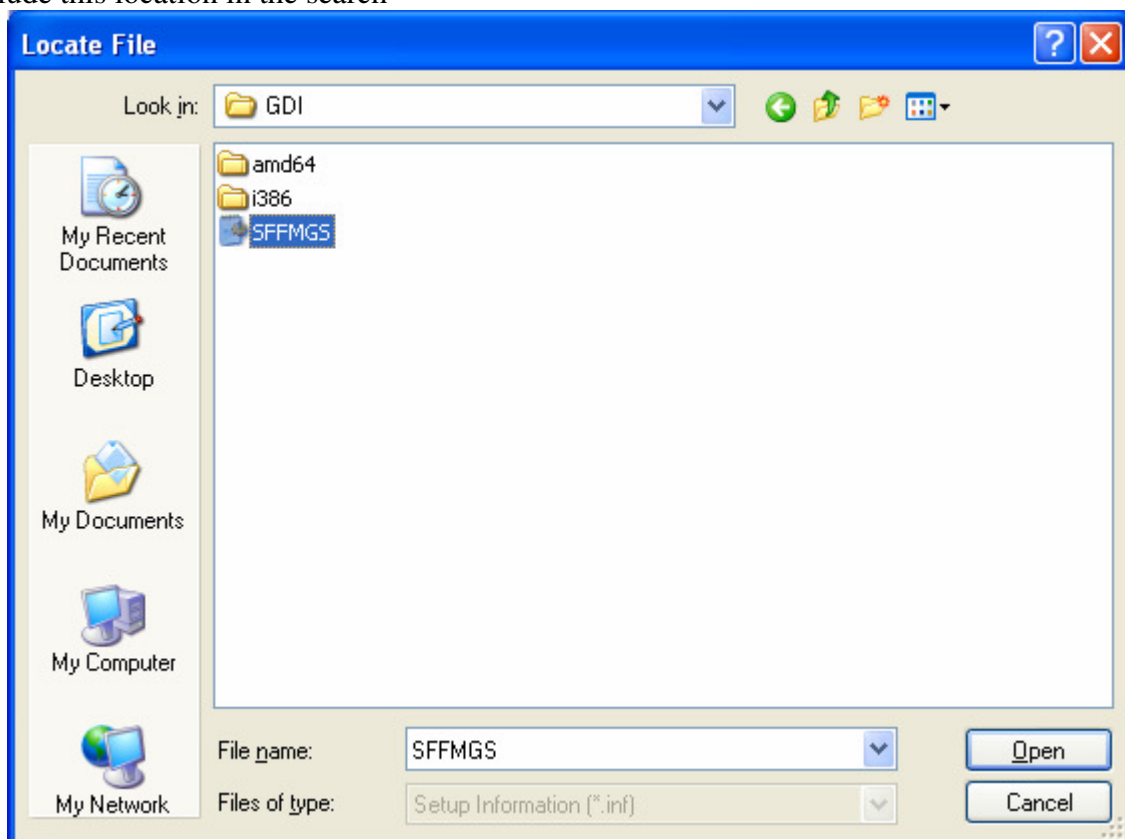

Select “\Printer Drivers\PCL6” for MFP with LAN connector and “\Printer Drivers\GDI” for others
Click “Next”

-> The “Completing the Hardware Update Wizard” dialog box opens

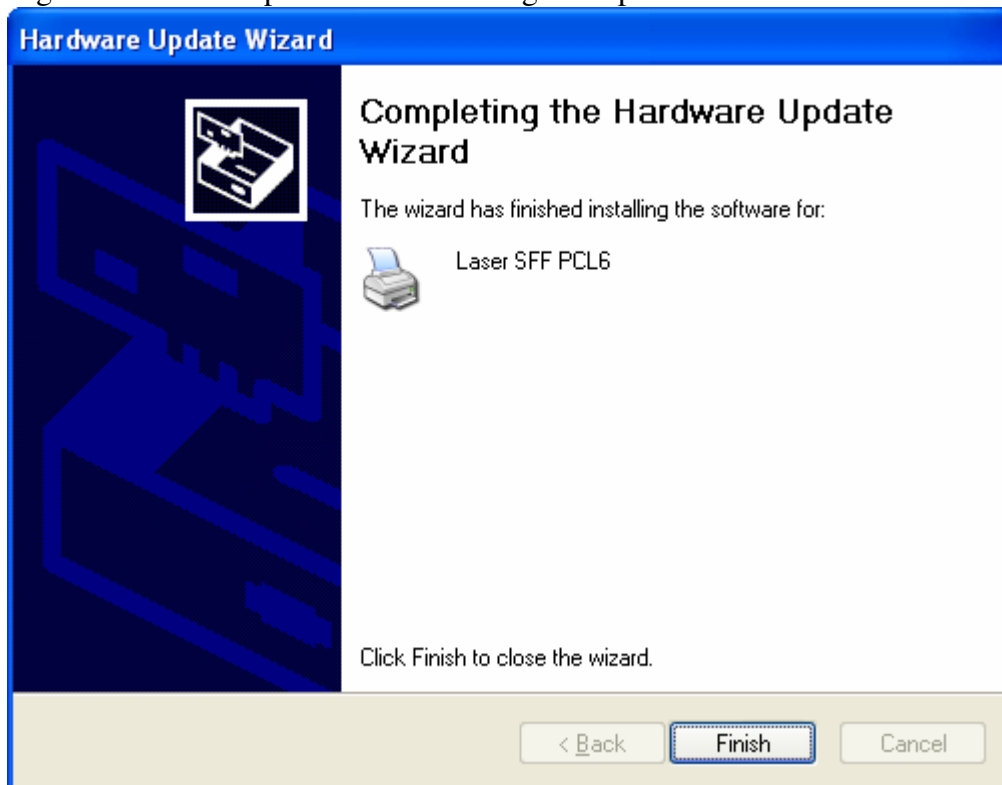

Click “Finish”

Install the MFD 61 series print driver in LAN using the Standard TCP/IP Port

Make sure that your device is properly connected to the network.

From the “Start” Menu, open the “Control Panel”, double-click on the “Printers and faxes” folder

From the “Printers and faxes” folder, select “File”, “Add Printer...”

-> The “Welcome to the Add Printer Wizard” dialog box opens

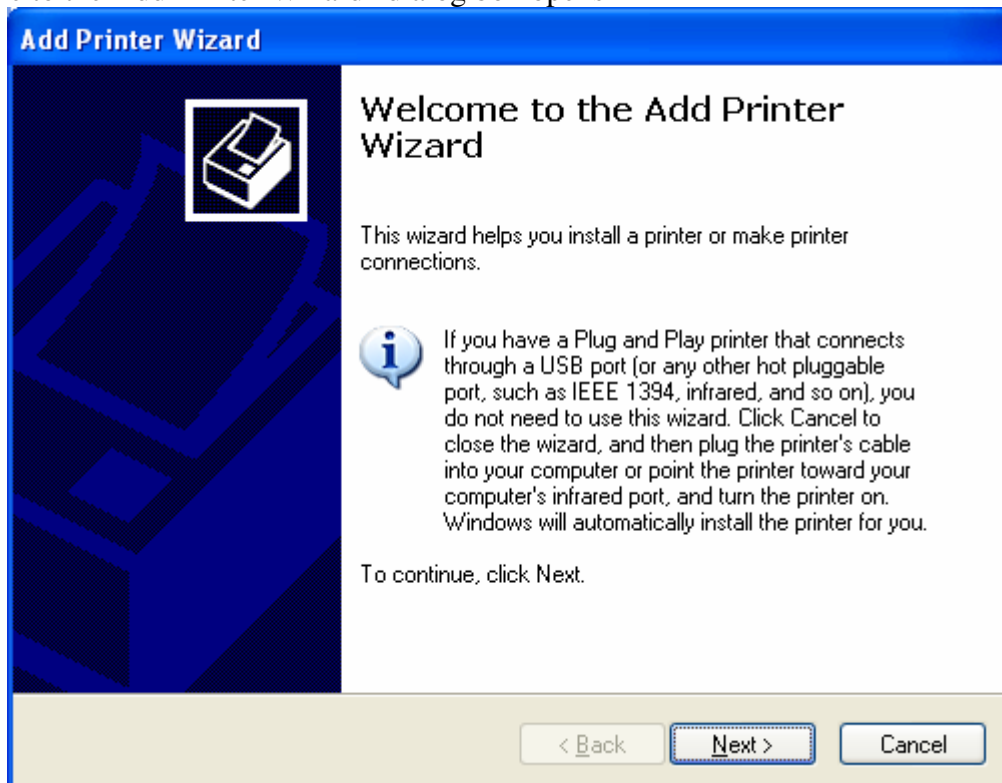

Click “Next”

-> The “Local or Network Printer” dialog box opens

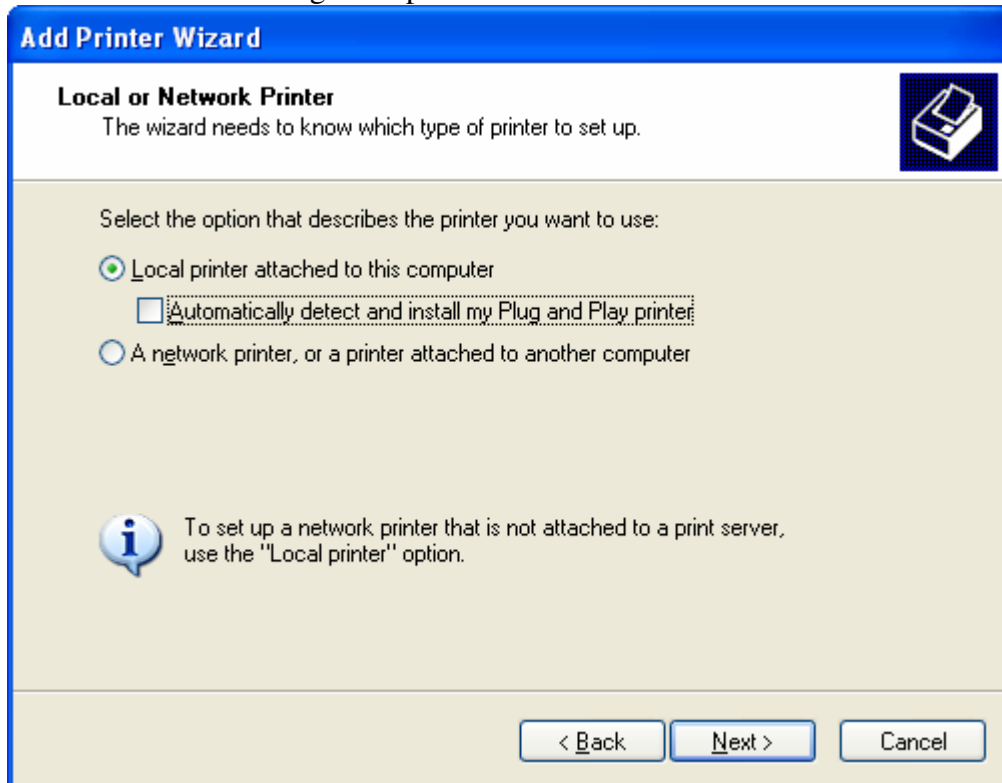

Select “Local printer attached to this computer”

(Uncheck “Automatically detect and install my Plug and Play printer”)

Click “Next”

-> The “Select a Printer Port” dialog box opens

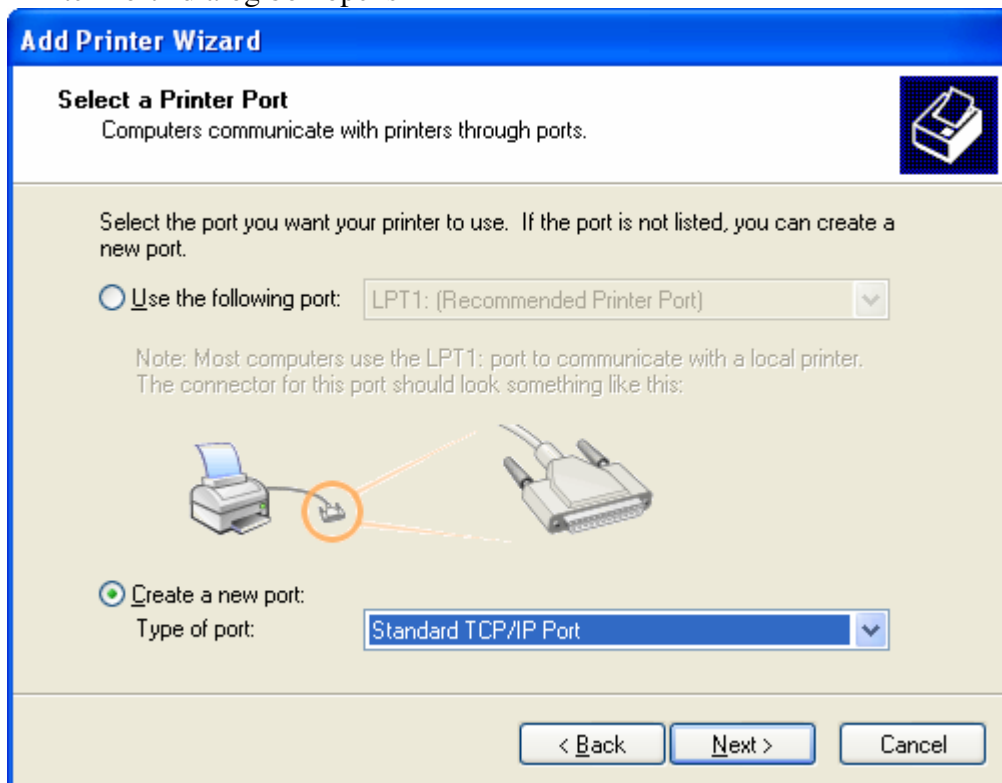

Choose “Create a new port” and select “Standard TCP/IP Port”

Click “Next”

-> The “Configure Standard TCP/IP Port Monitor” dialog box opens

Configure Standard TCP/IP Port Monitor

Port Settings

Port Name: SFF

Printer Name or IP Address: 10.206.202.64

Protocol

☒ Raw ☐ LPR

Raw Settings

Port Number: 9100

LPR Settings

Queue Name:

☐ LPR Byte Counting Enabled

☒ **SNMP Status Enabled**

Community Name: public

SNMP Device Index: 1

OK Cancel

In the field “Name of the port”, enter a name for the printer port (example “SFF”)

In the field “IP address of print server” enter IP address (or the Host Name) of the printer

Select the “Raw” protocol

Port Number is 9100

Check “SNMP Status Enabled”

SNMP community name is “Public”

SNMP Device Index is 1

Click “OK”

-> The “Install Printer Software” dialog box opens

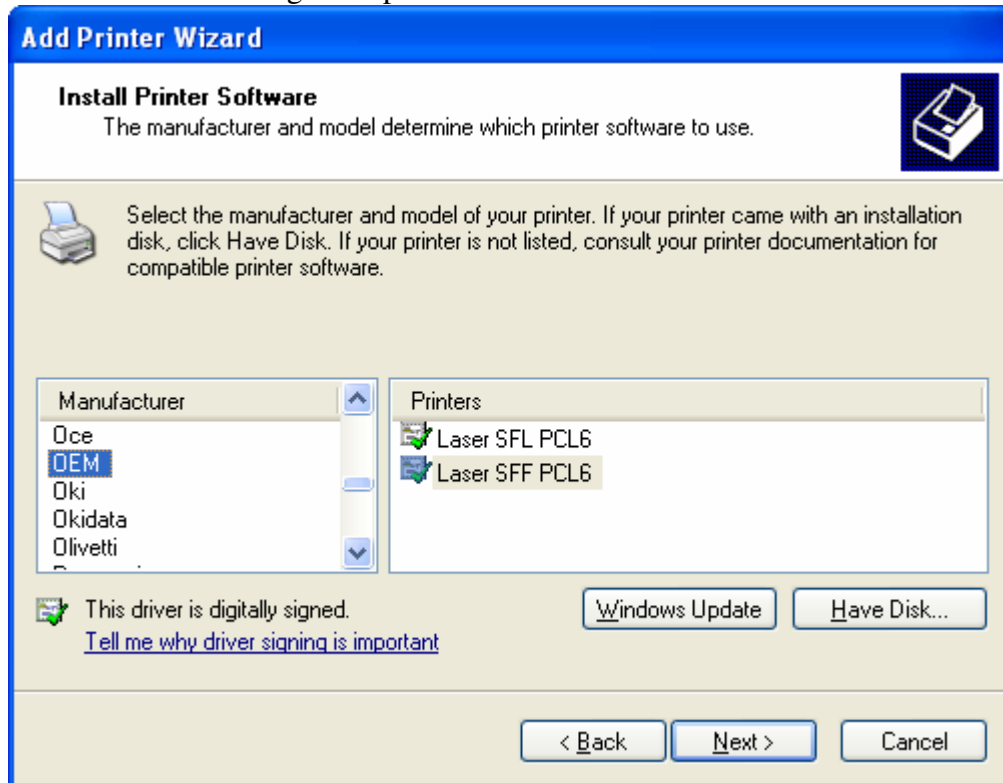

If manufacturer “OEM” and printer “Laser SFF PCL6” is already in the list, select it and skip the following tabbed paragraph.

Select “Have Disk...” otherwise

-> The “Install From Disk” dialog box opens

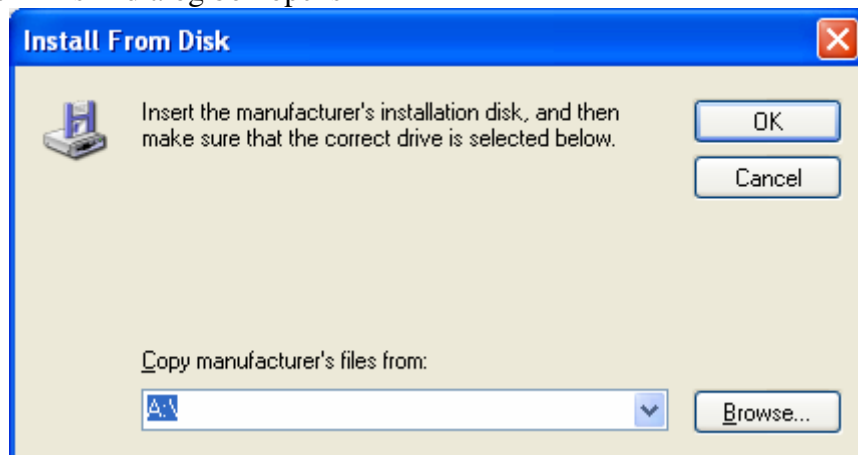

Click “Browse...”

Select “\Printer Drivers\PCL6” for MFP with LAN connector and “\Printer Drivers\GDI” for others

Click “Open”

Click “OK”

-> “OEM Laser SFF PCL6” should be selected in the “Install Printer Software” dialog box

Click “Next”

-> The “Name Your printer” dialog box opens

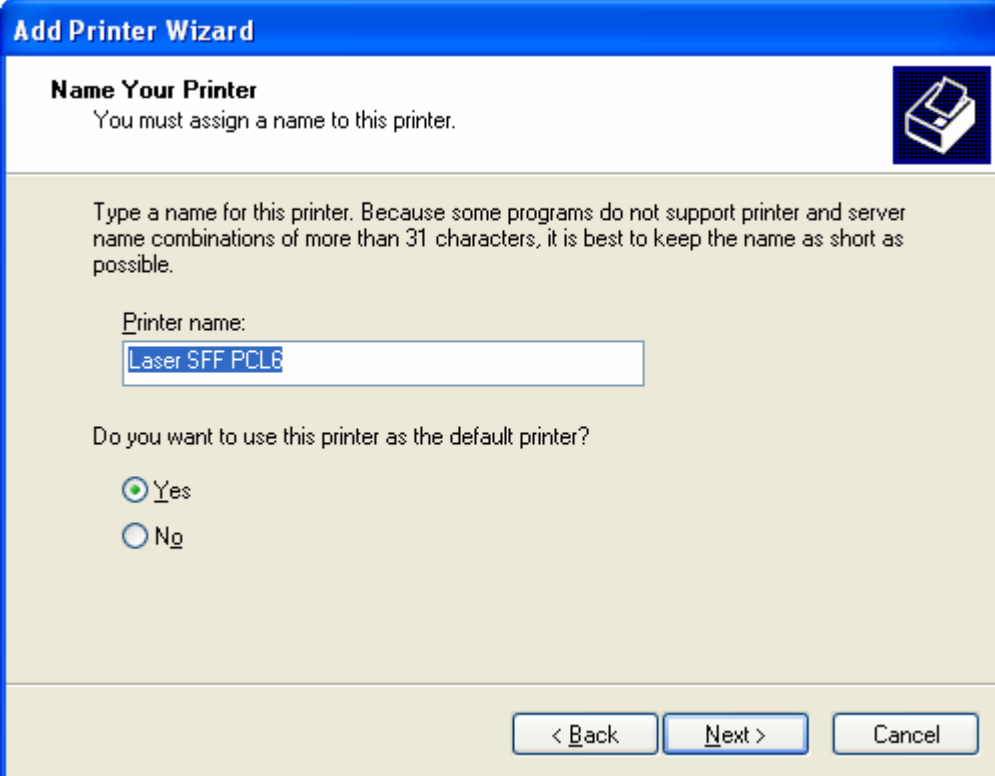

The dialog box is titled "Add Printer Wizard" and "Name Your Printer". It contains a printer icon in the top right corner. The main text says "You must assign a name to this printer." Below this, it explains: "Type a name for this printer. Because some programs do not support printer and server name combinations of more than 31 characters, it is best to keep the name as short as possible." There is a text input field labeled "Printer name:" with the text "Laser SFF PCL6" entered. Below the input field, it asks "Do you want to use this printer as the default printer?" with two radio buttons: "Yes" (selected) and "No". At the bottom, there are three buttons: "< Back", "Next >", and "Cancel".

Check “Yes” if you want this printer to be the default printer, “No” otherwise

Click “Next”

-> The “Printer Sharing” dialog box opens

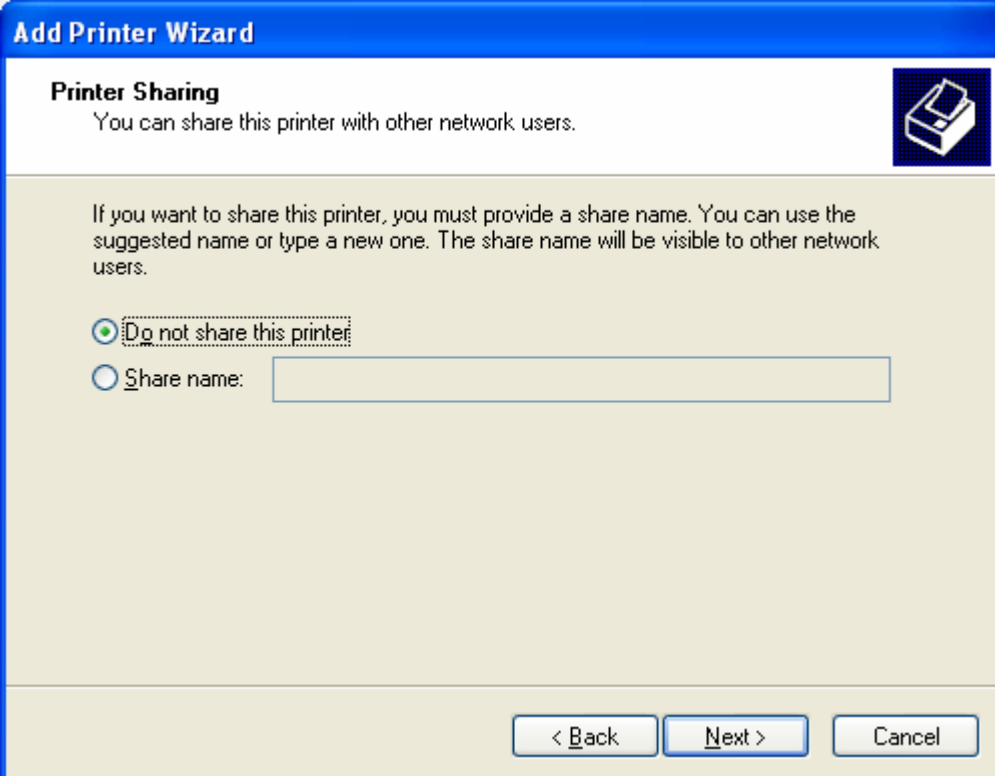

The dialog box is titled "Add Printer Wizard" and "Printer Sharing". It contains a printer icon in the top right corner. The main text says "You can share this printer with other network users." Below this, it explains: "If you want to share this printer, you must provide a share name. You can use the suggested name or type a new one. The share name will be visible to other network users." There are two radio buttons: "Do not share this printer" (selected) and "Share name:". The "Share name:" option has an empty text input field next to it. At the bottom, there are three buttons: "< Back", "Next >", and "Cancel".

Select “Share name” and enter a share name if you want to share the printer, “Do not share this printer” otherwise

Click “Next”

-> The “Location and Comment” dialog box opens

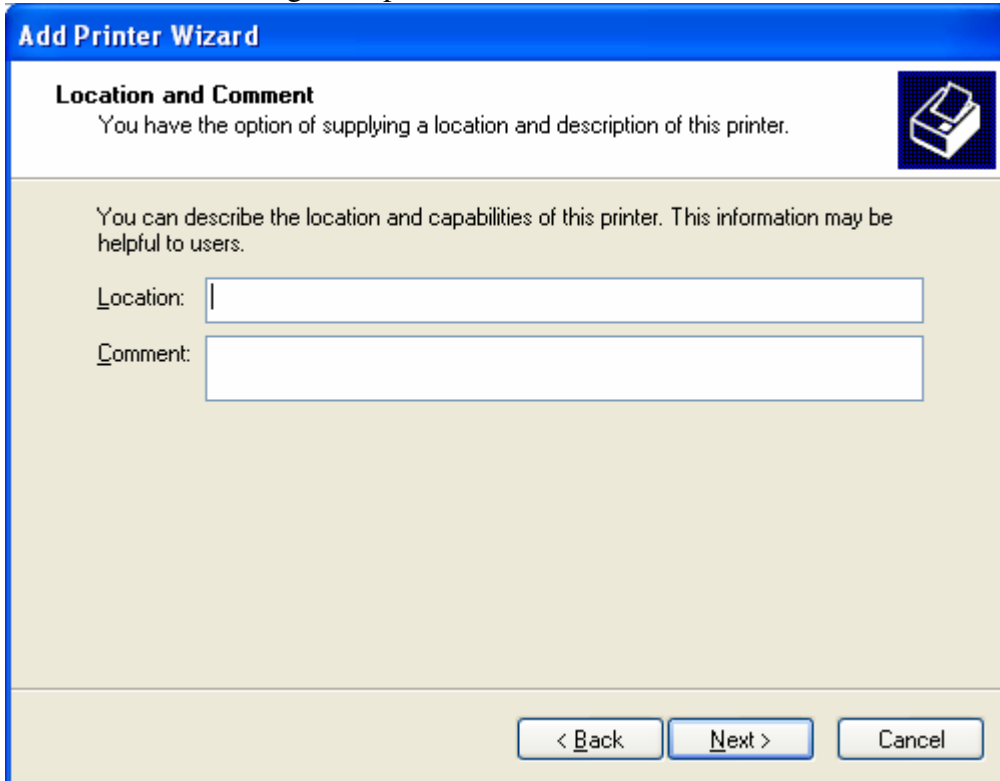

The dialog box is titled "Add Printer Wizard" and "Location and Comment". It contains a printer icon in the top right corner. The main text says "You have the option of supplying a location and description of this printer." Below this, it says "You can describe the location and capabilities of this printer. This information may be helpful to users." There are two input fields: "Location:" and "Comment:". At the bottom, there are three buttons: "< Back", "Next >", and "Cancel".

If you chose to share the printer in the previous step, enter location and comment (optional), otherwise go to the next step

Click “Next”

-> The “Print test Page” dialog box opens

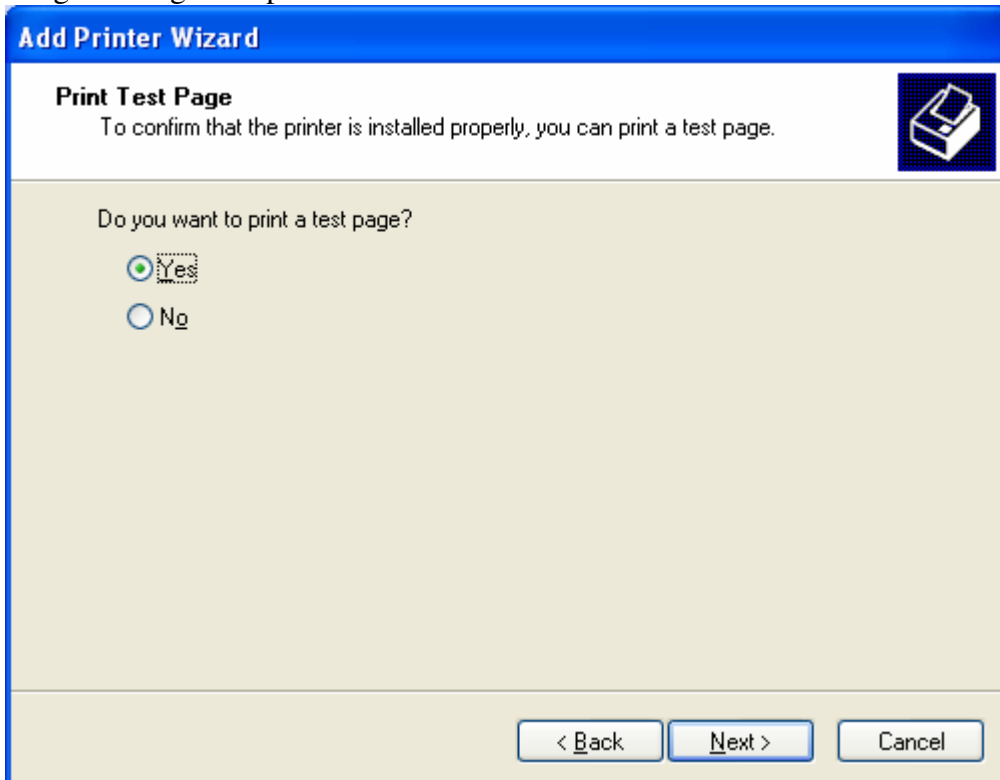

The dialog box is titled "Add Printer Wizard" and "Print Test Page". It contains a printer icon in the top right corner. The main text says "To confirm that the printer is installed properly, you can print a test page." Below this, it asks "Do you want to print a test page?" with two radio buttons: "Yes" (selected) and "No". At the bottom, there are three buttons: "< Back", "Next >", and "Cancel".

Select “Yes” if you want to print a test page, “No” otherwise

Click “Next”

-> The “Completing the Add Printer Wizard” dialog box opens

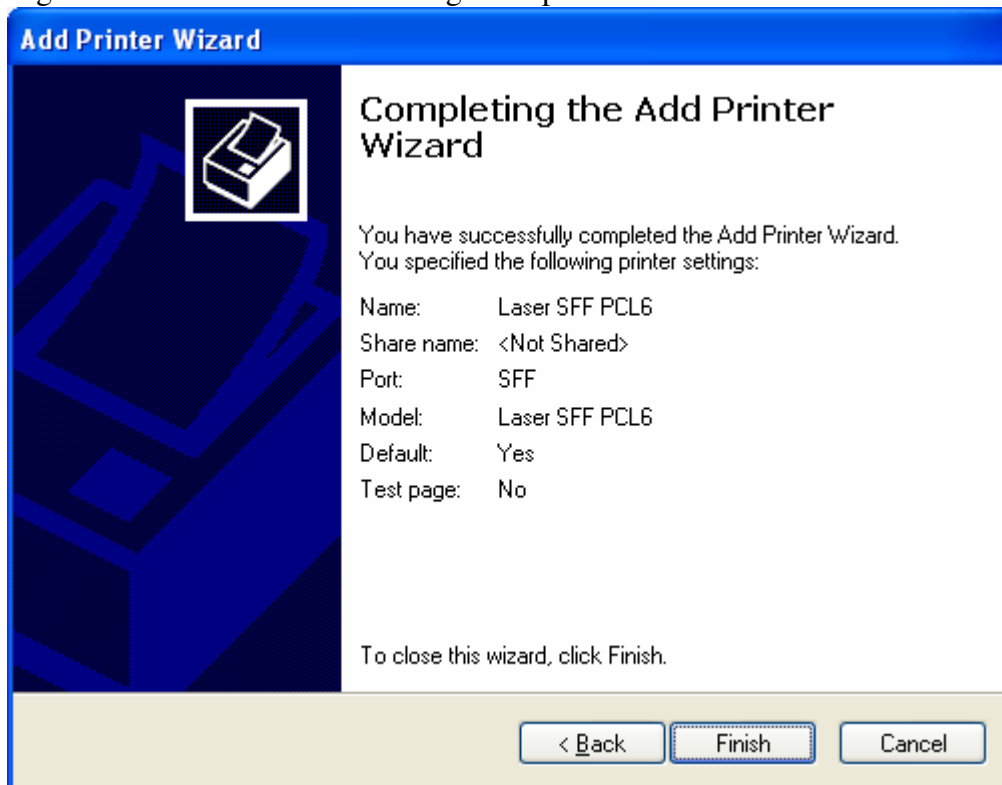

Click “Finish”

Please wait during installation

Your printer “Laser SFF PCL6” is now successfully installed

Install the MFD 61 series scan driver in LAN

Make sure that your device is properly connected to the network.

From the “Start” Menu, open the “Control Panel”, double-click on the “Scanners and cameras” folder

Click “Add Device”

-> The “Welcome to the Scanner and Camera Installation Wizard” dialog box

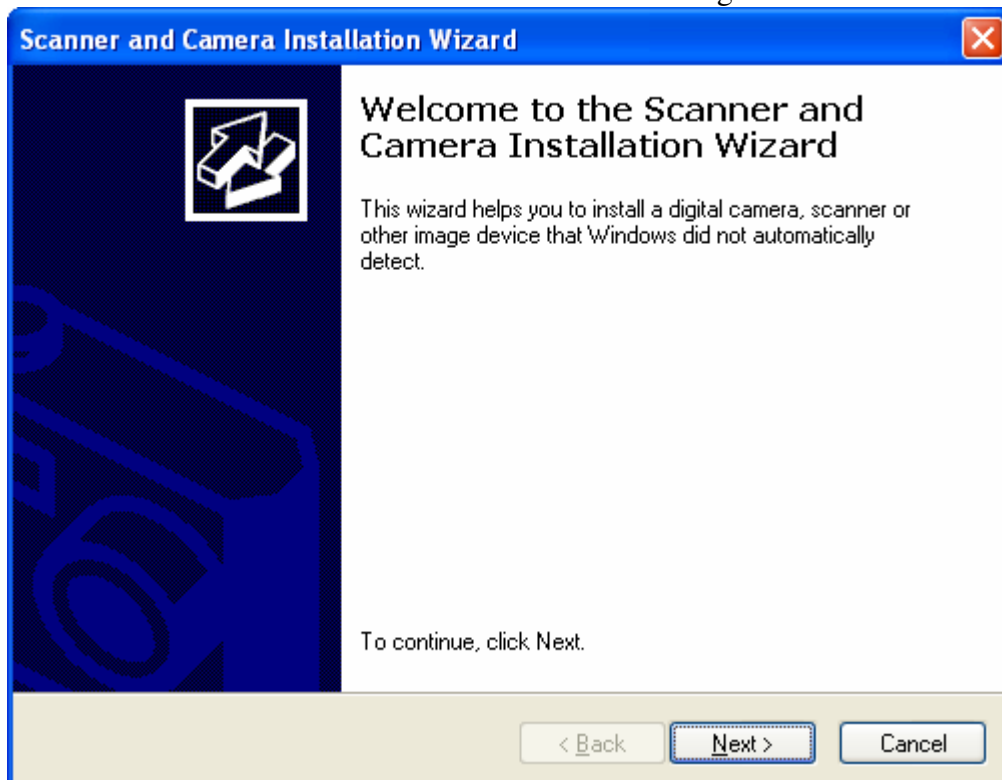

Click “Next”

-> The “Which scanner or camera do you want to install?” dialog box opens

If manufacturer “OEM” and model “Scanner SFX Color Network” is already in the list, select it and skip the following tabbed paragraph.

- Select “Have Disk...” otherwise
- > The “Install From Disk” dialog box opens
- Click “Browse...”

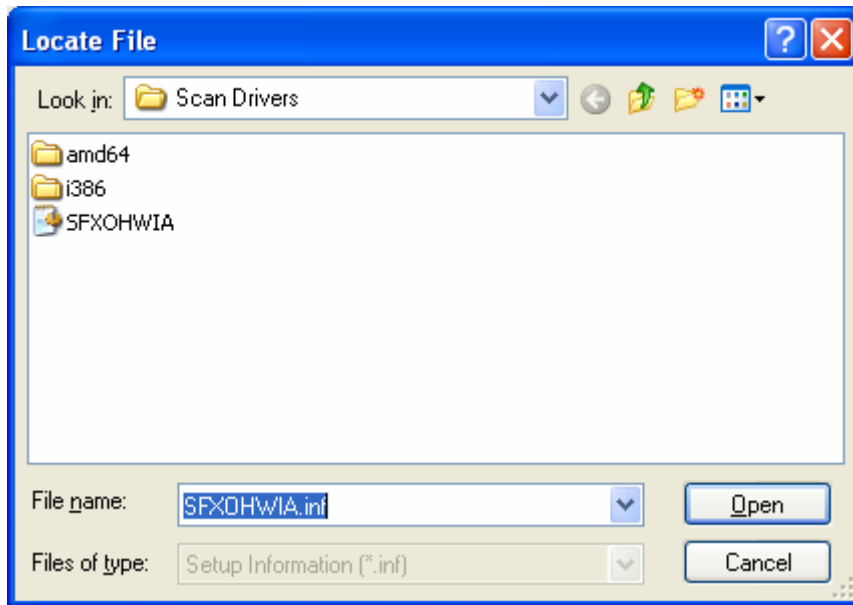

- Select the “\Scan Drivers\SFXOHWIA.inf”
- Click “Open”
- Click “OK”

-> “OEM Scanner SFX Color Network” should be selected in the “Which scanner or camera do you want to install?” dialog box

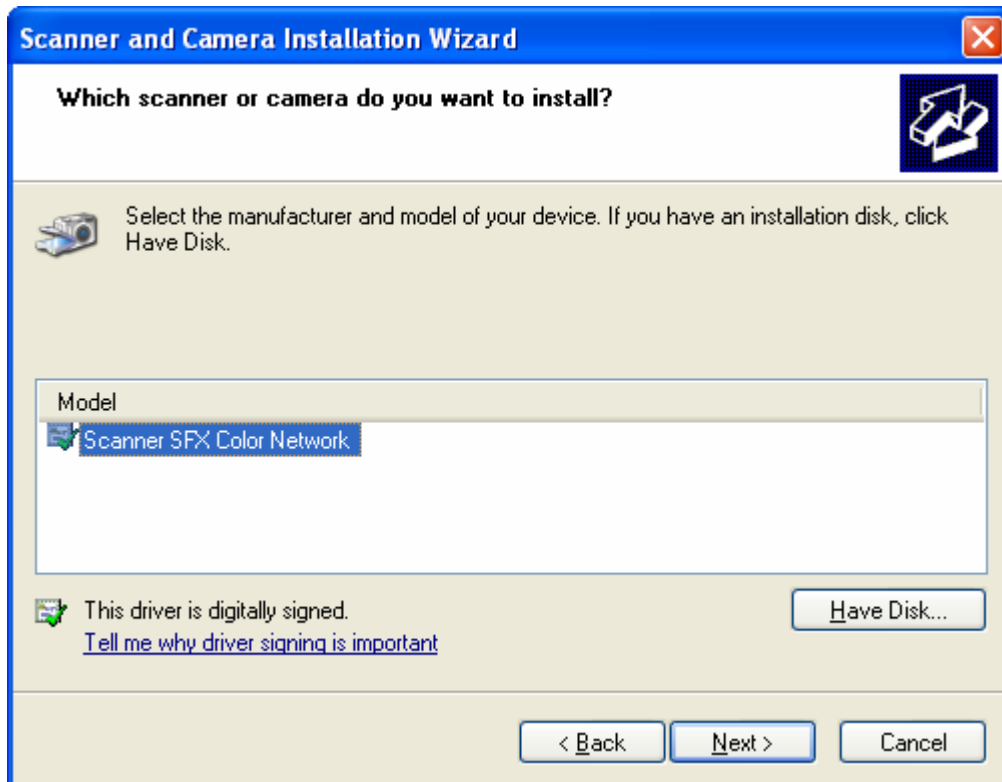

Click “Next”

-> The “Which is the name for your device?” dialog box opens

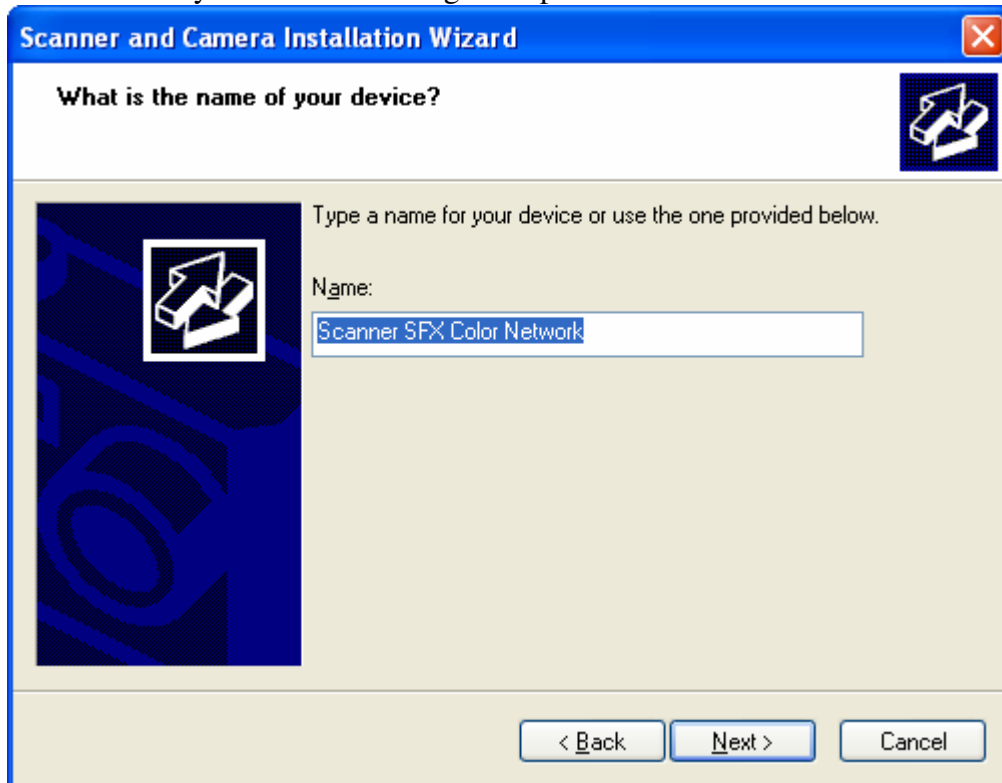

You can keep the default name

Click “Next”

-> The “Completing the Scanner and Camera Installation Wizard” dialog box opens

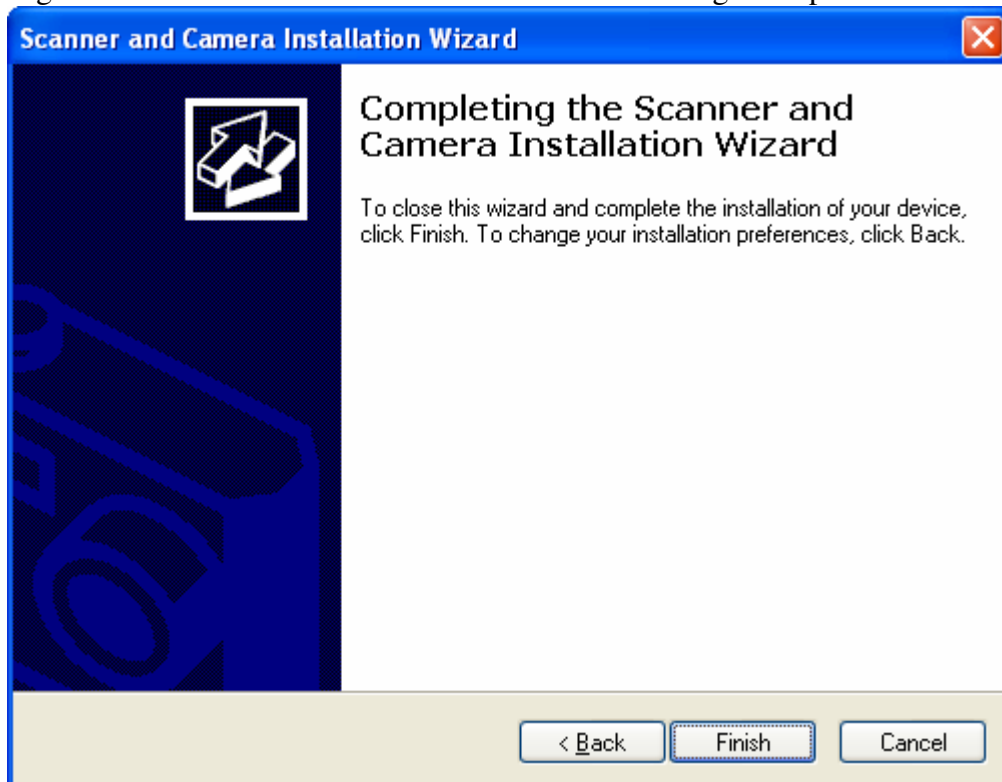

Click “Finish”

Please wait during installation

Press  + 

-> The “Run” dialog box opens

Type “SFXOHMAN” Enter

-> The “Lan Scanner Manager” dialog box opens

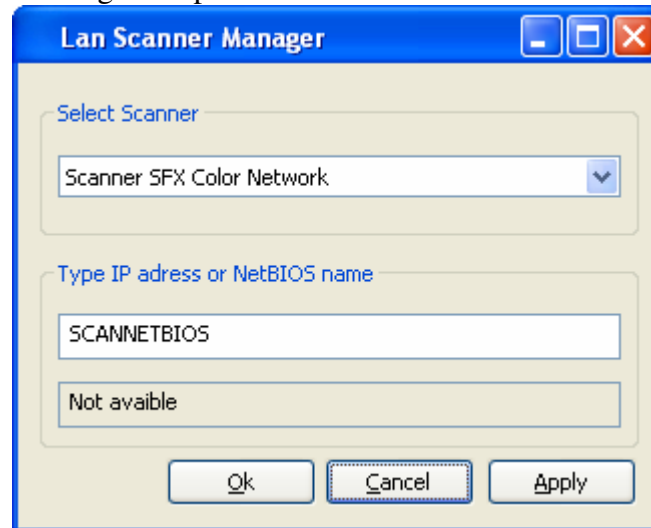

Select your scanner

Enter IP address or Host Name of the device

Click “Apply”

Click “OK”

Your scanner “Scanner SFX Color Network” is now successfully installed

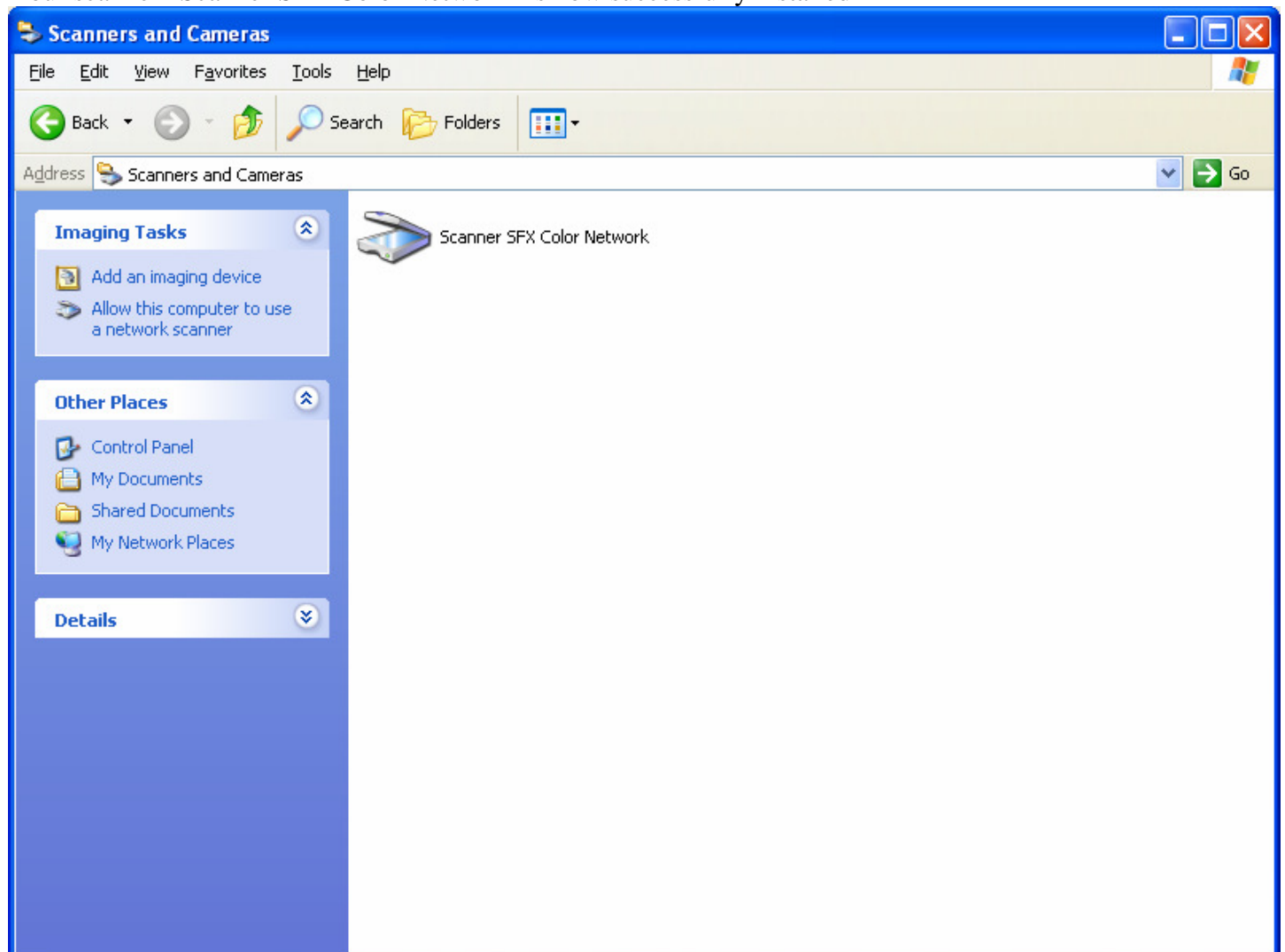

Microsoft Windows Vista

Install the MFD 61 series print and scan drivers in USB

Plug the USB cord

The system looks for drivers

Ethernet over USB Interface (do not install)

-> “Windows needs to install driver software for your CDC Ethernet Control Model (ECM)”

Answer “Don’t show this message again for this device”

Scanner

-> “Windows needs to install driver software for your scanner”

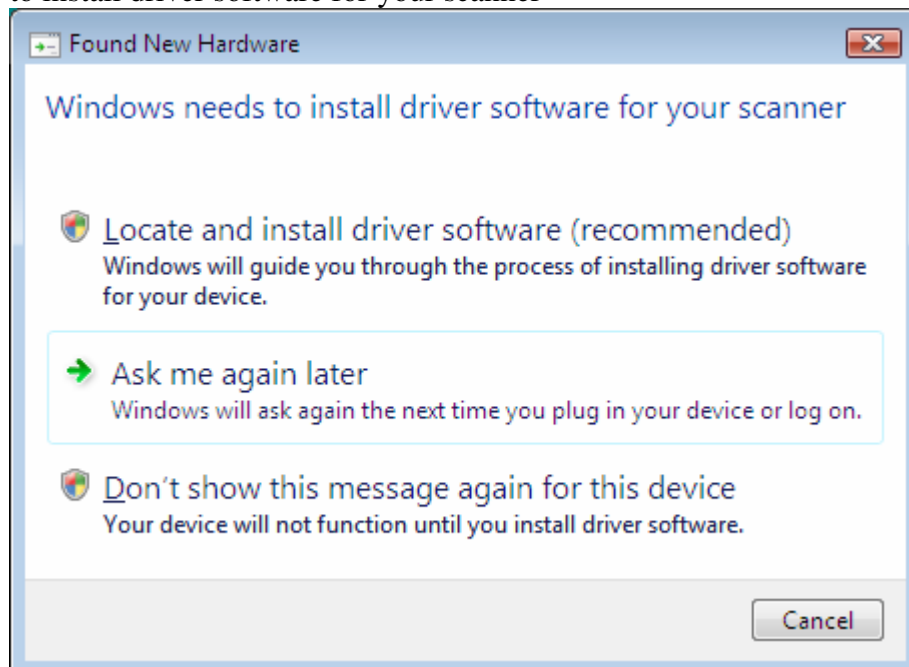

Answer “Locate and install driver software (recommended)”

-> "Insert the disc that came with your scanner"

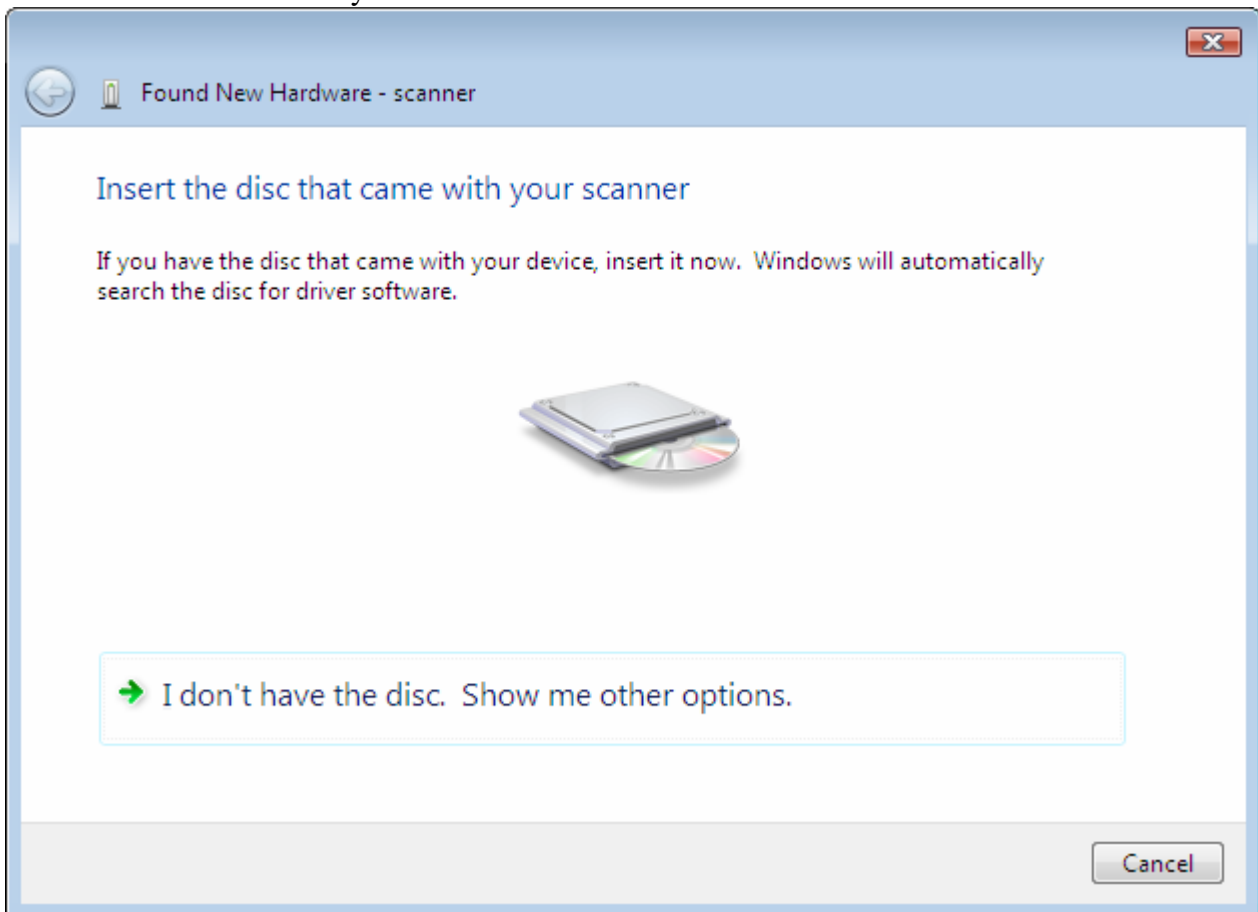

Select "I don't have the disc. Show me other options"

-> "Windows couldn't find driver software for your device"

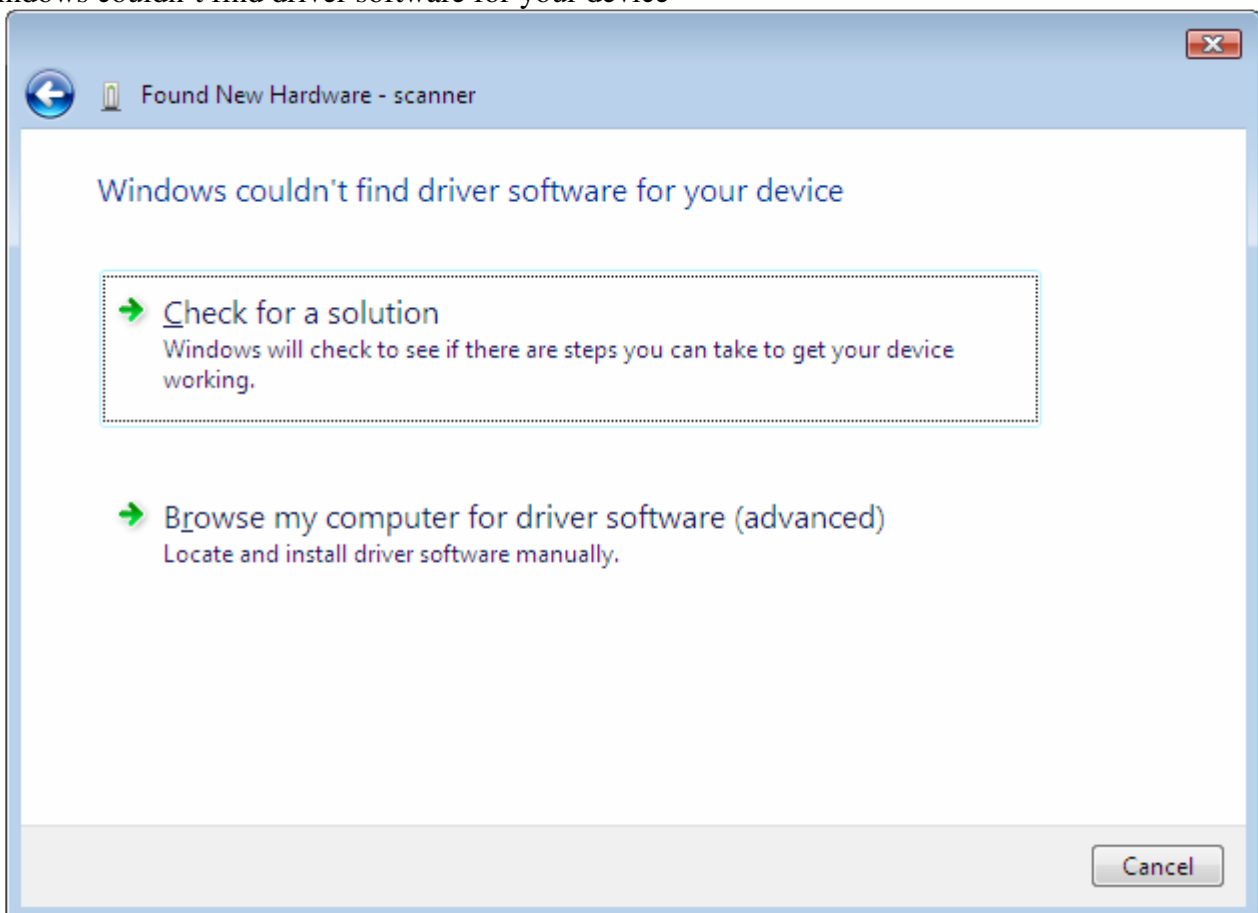

Select "Browse my computer for driver software (advanced)"

-> “Browse for driver software on your computer”

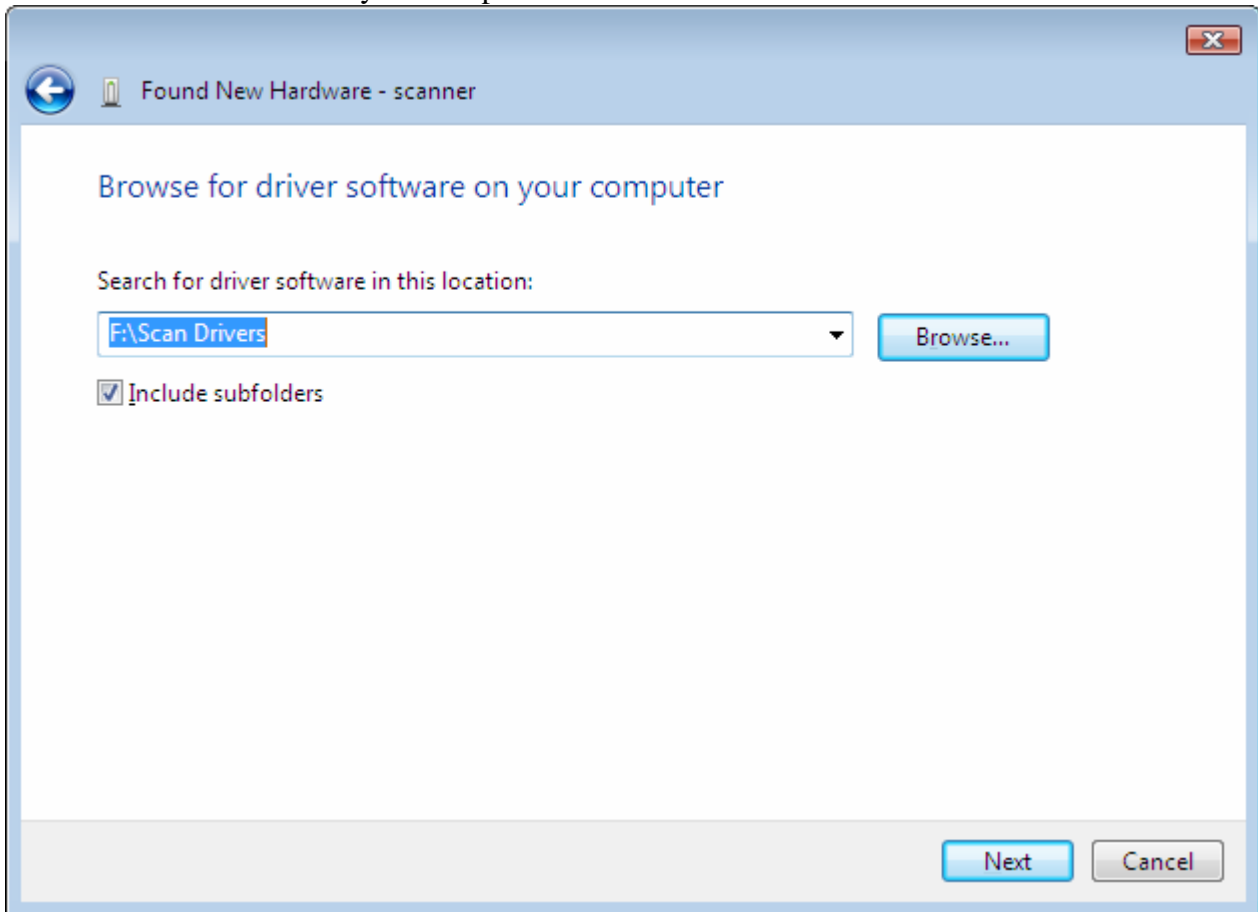

Select “\Scan Drivers”

Click “Next”

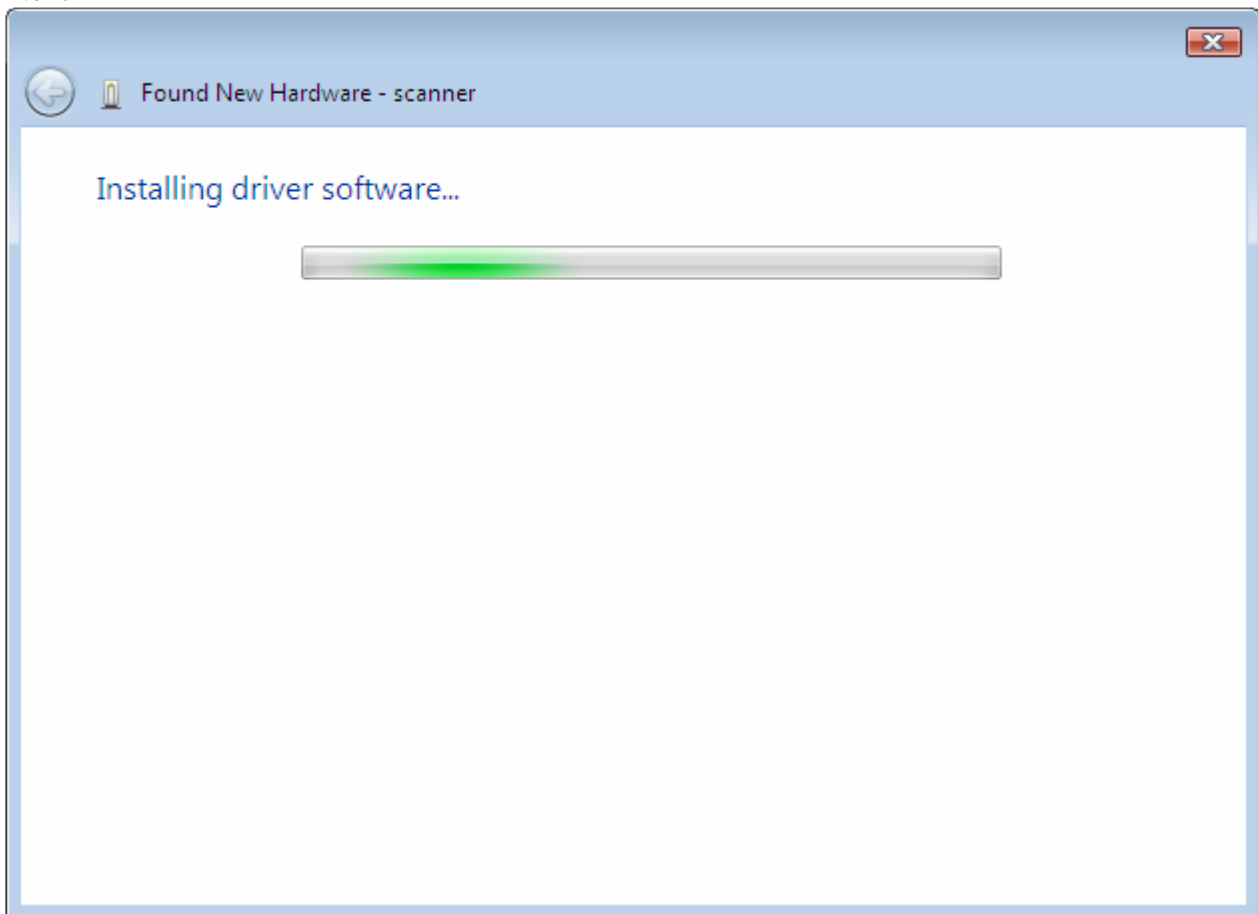

Please wait during installation

-> “The software for this device has been successfully installed”

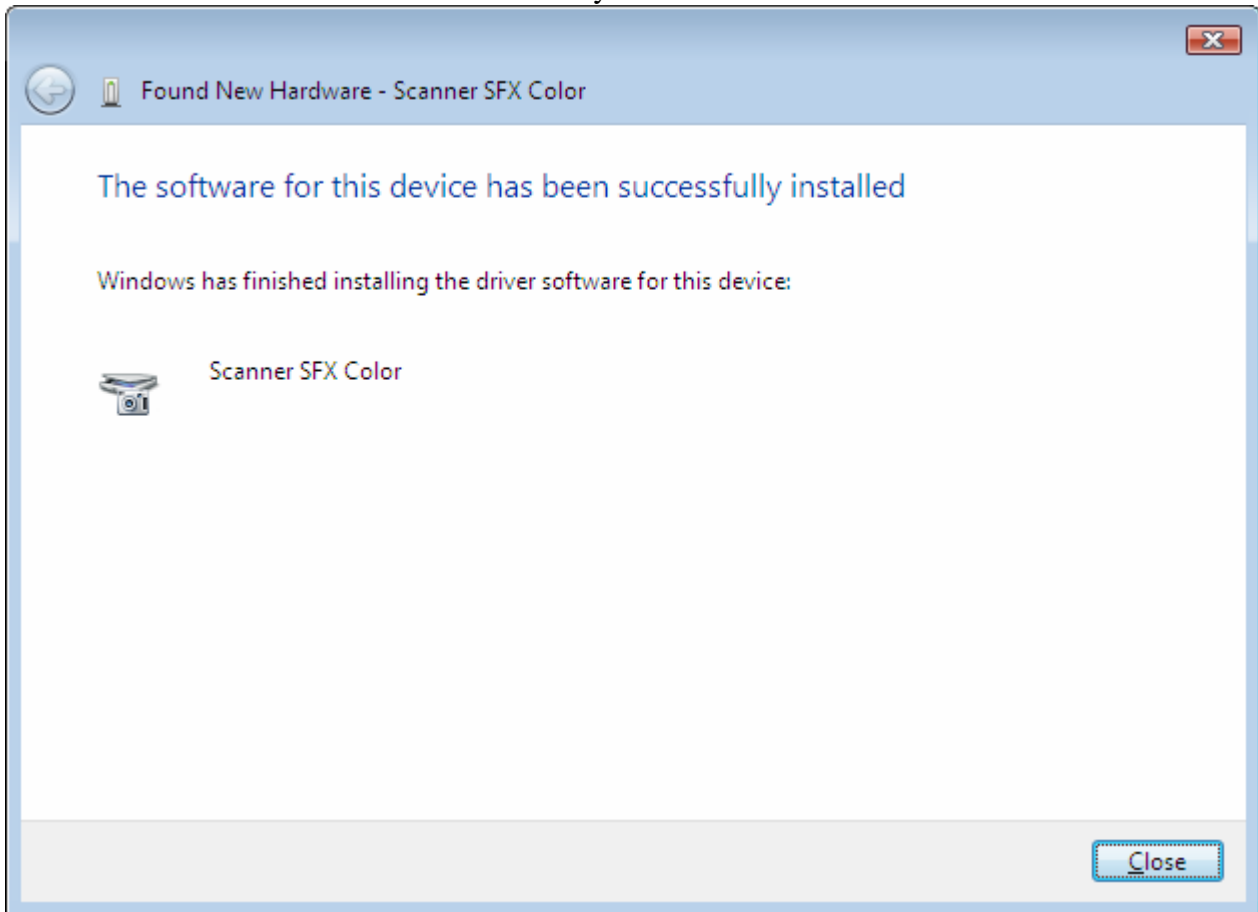

Click “Close”

Printer

-> “Insert the disc that came with your MFPrinterSFF...”

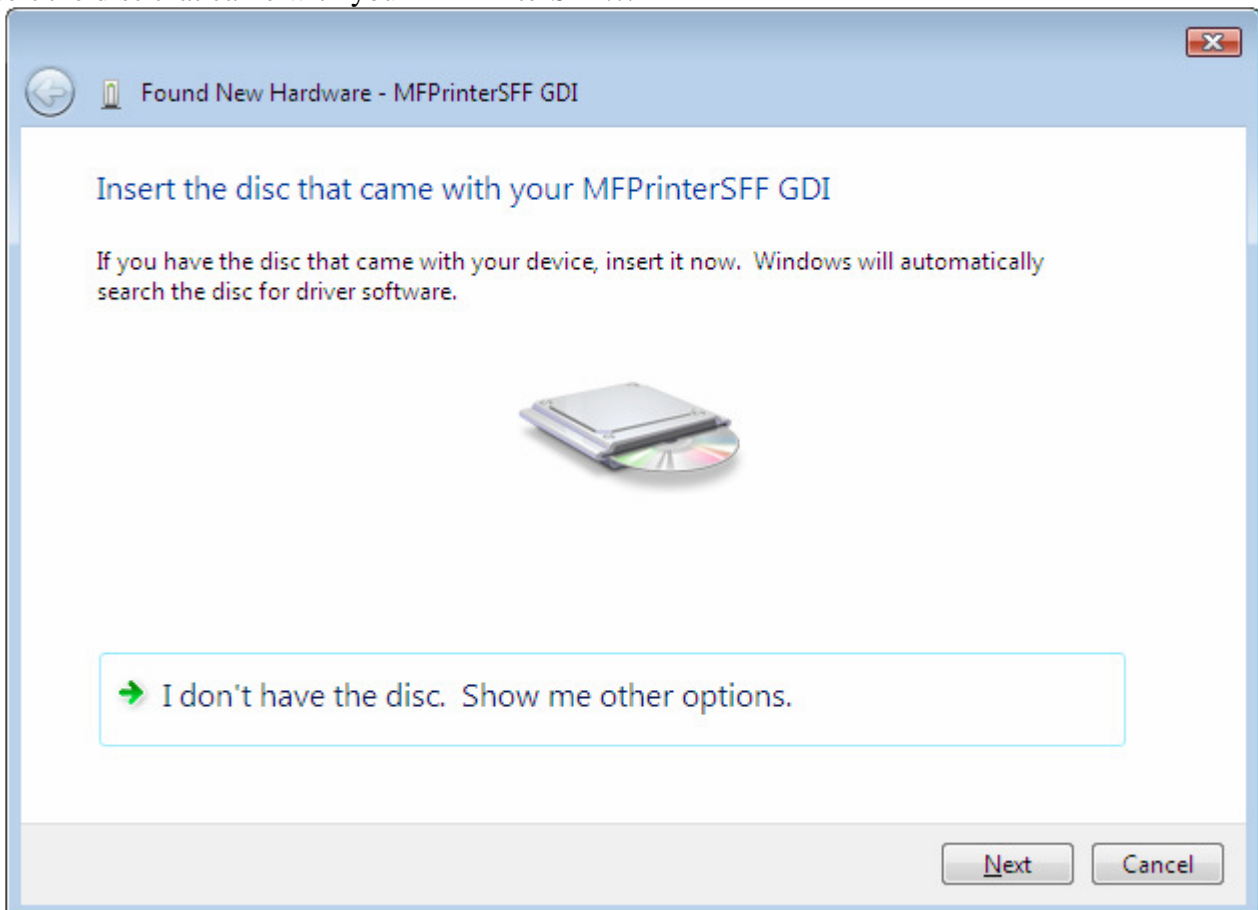

Select “I don't have the disc. Show me other options”

-> “Windows couldn't find driver software for your device”

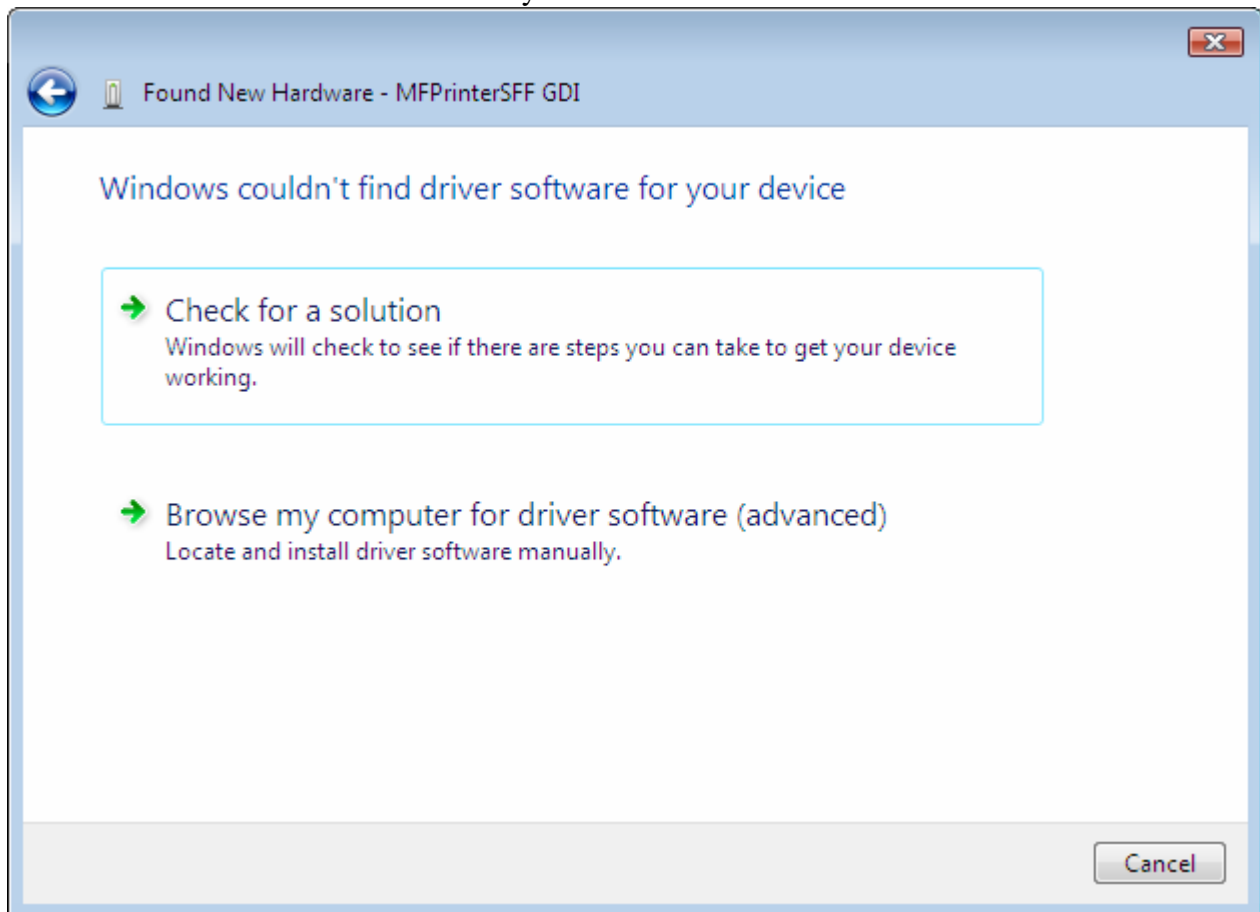

Select “Browse my computer for driver software (advanced)”

-> “Browse for driver software on your computer”

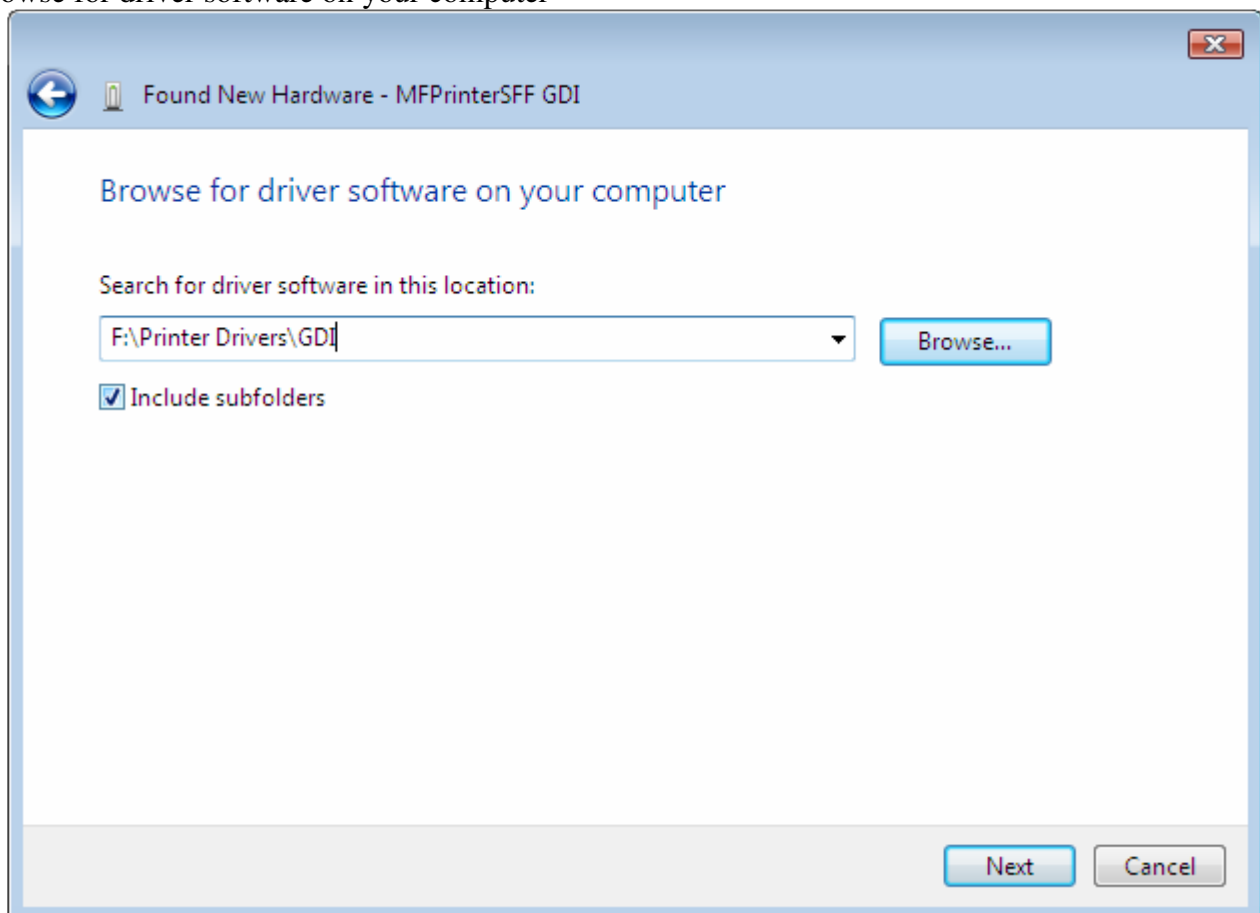

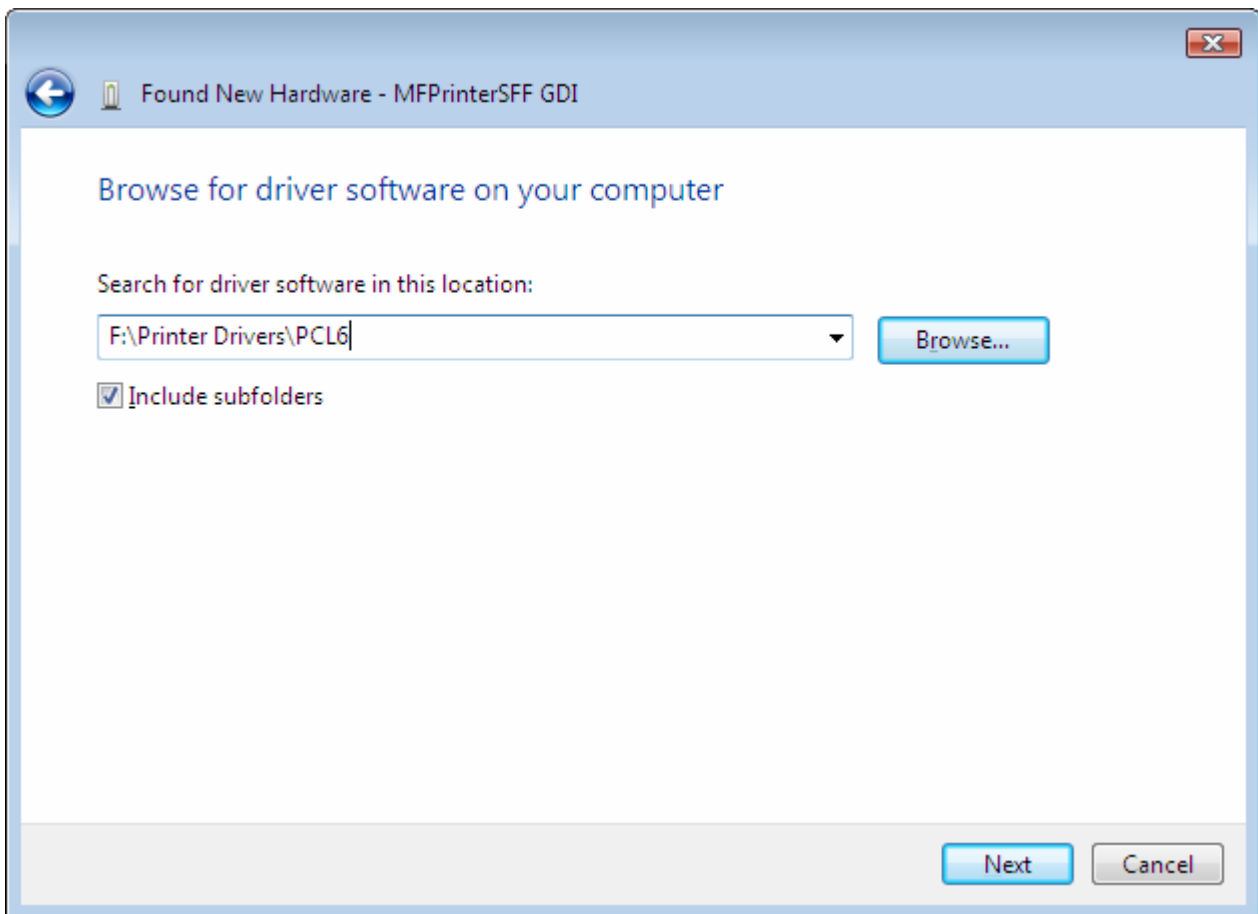

Select “\Printer Drivers\PCL6” for MFP with LAN connector and “\Printer Drivers\GDI” for others
Click “Next”

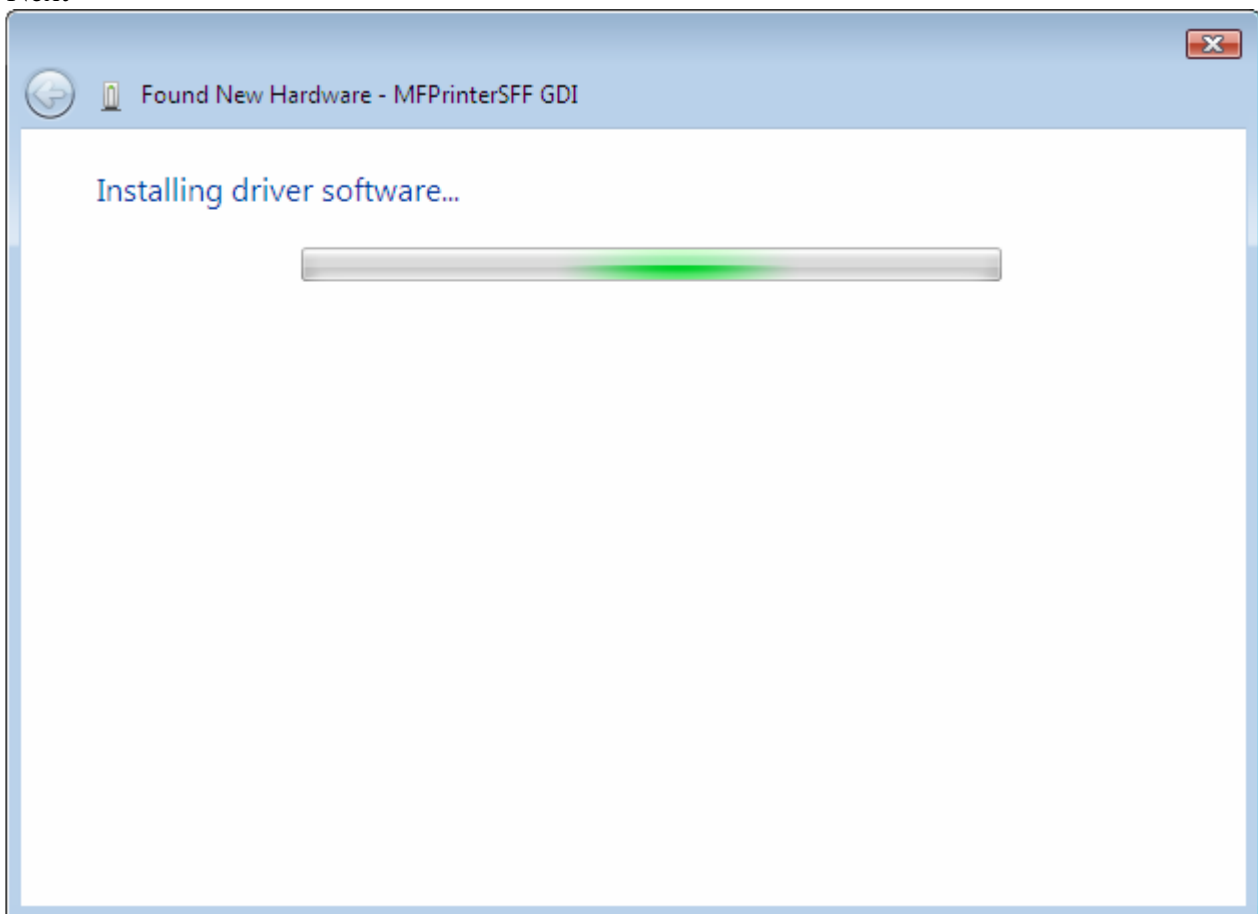

Please wait during installation

-> “The software for this device has been successfully installed”

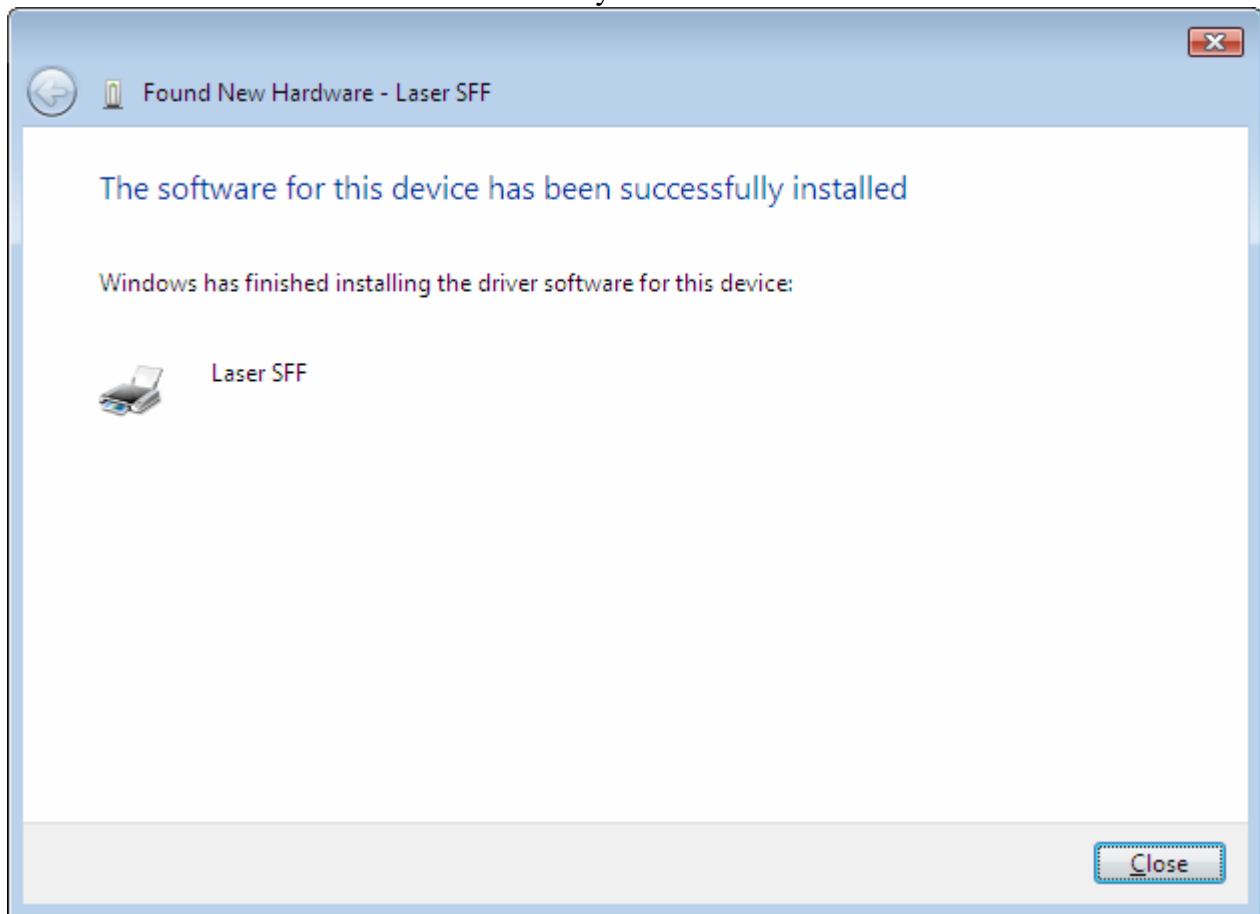

Click “Close”

Install the MFD 61 series print driver in LAN using the Standard TCP/IP Port

Make sure that your device is properly connected to the network.

From the “Start” Menu, open the “Control Panel”, click on the “Printer” folder

From the “Printers” folder, select “Add a printer...”

-> The “Choose a local or network” dialog box opens

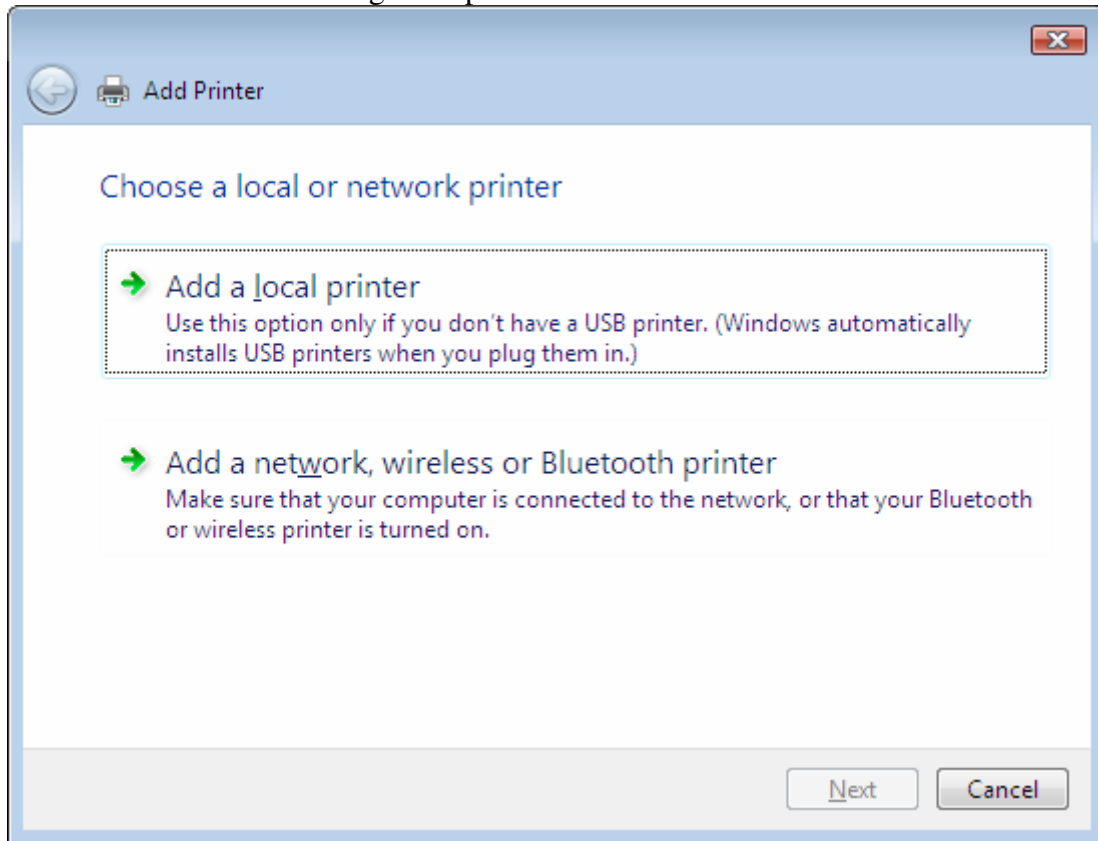

Select “Add a local printer”

-> The “Choose a printer port” dialog box opens

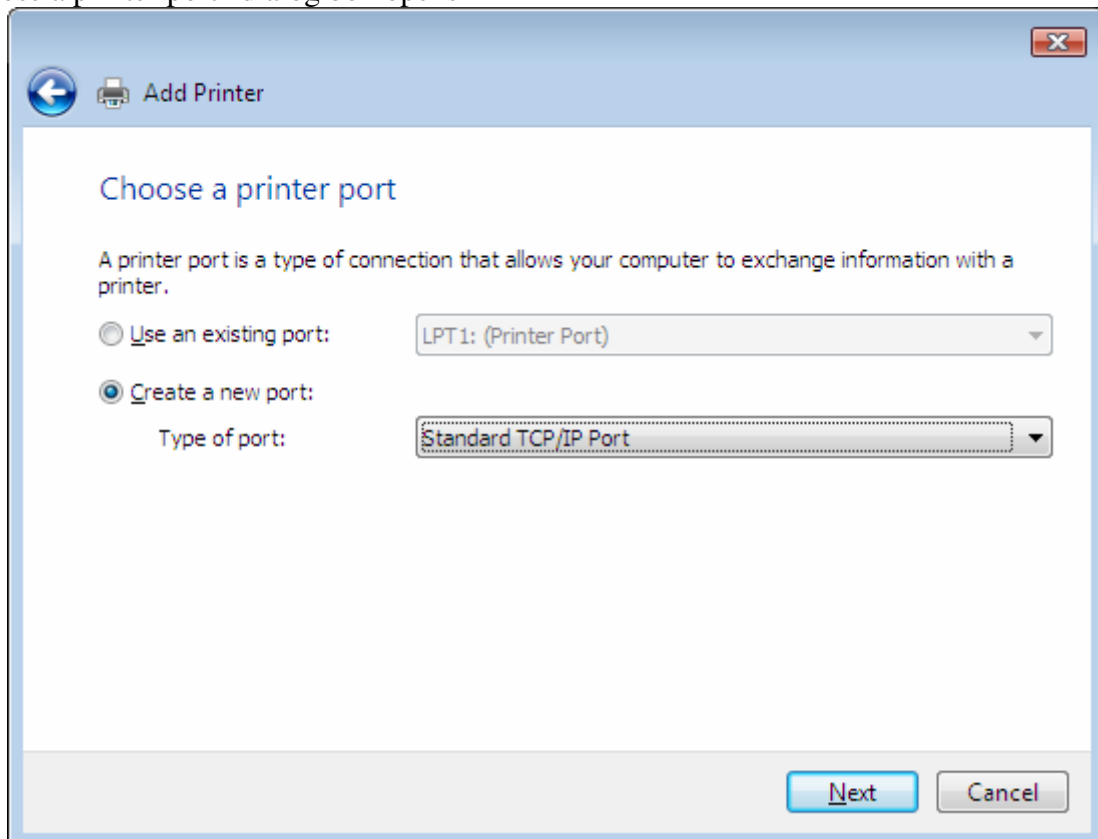

Choose “Create a new port” and select “Standard TCP/IP Port”

Click “Next”

-> The “Type a printer hostname or IP address” dialog box opens

Select “TCP/IP Device” for “Device type”

In the field “Hostname or IP address”, enter the IP address (or the Host Name) of the printer

In the field “Port name”, enter a name for the print port (example “SFF”)

Click “Next”

-> The “Additional Port Information required” dialog box opens

Select “Custom and” click “Settings”

-> The “Port Settings” dialog box opens

Field/Option	Value
Port Name	SFF
Printer Name or IP Address	10.206.202.64
Protocol	Raw
Raw Port Number	9100
LPR Queue Name	
LPR Byte Counting Enabled	<input type="checkbox"/>
SNMP Status Enabled	<input checked="" type="checkbox"/>
Community Name	public
SNMP Device Index	1

Select the “Raw” protocol

Port Number is 9100

Check “SNMP Status Enabled”

SNMP community name is “Public”

SNMP Device Index is 1

Click “OK”

Click “Next”

-> The “Install the printer driver” dialog box opens

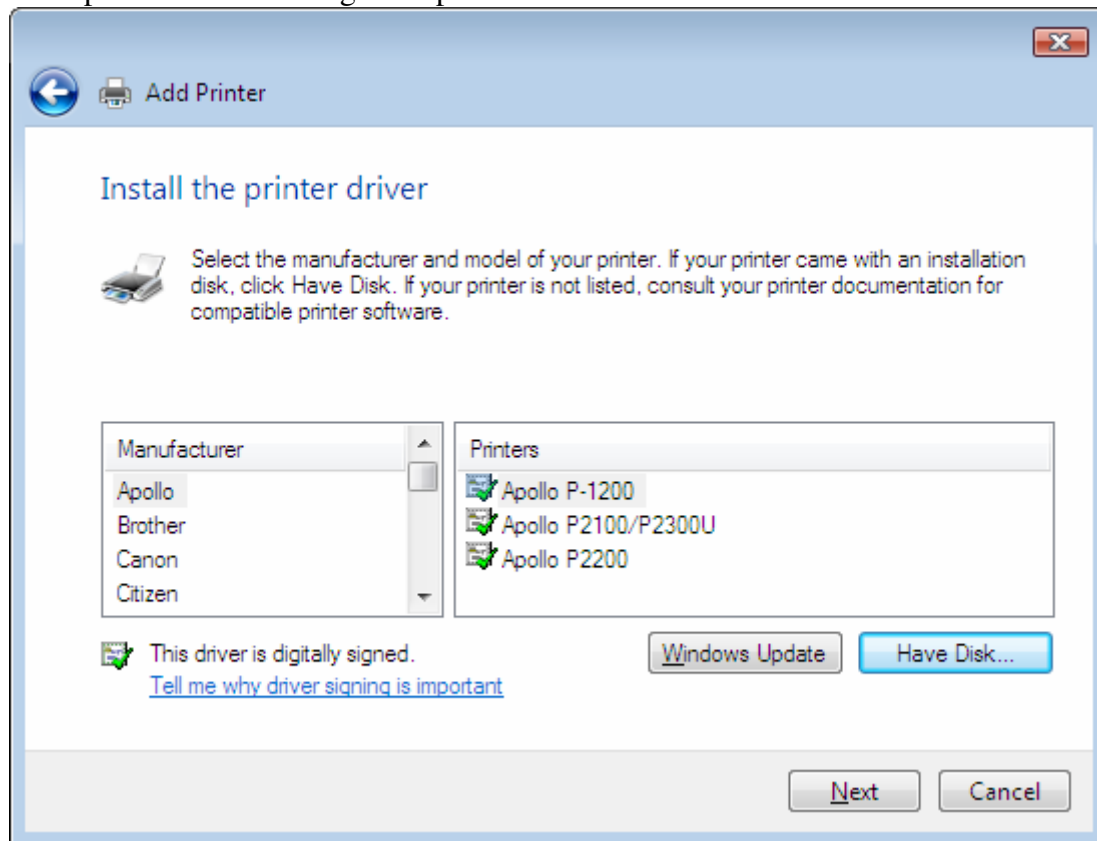

If manufacturer “OEM” and printer “Laser SFF PCL6” is already in the list, select it and skip the following tabbed paragraph.

Select “Have Disk...” otherwise

-> The “Install From Disk” dialog box opens

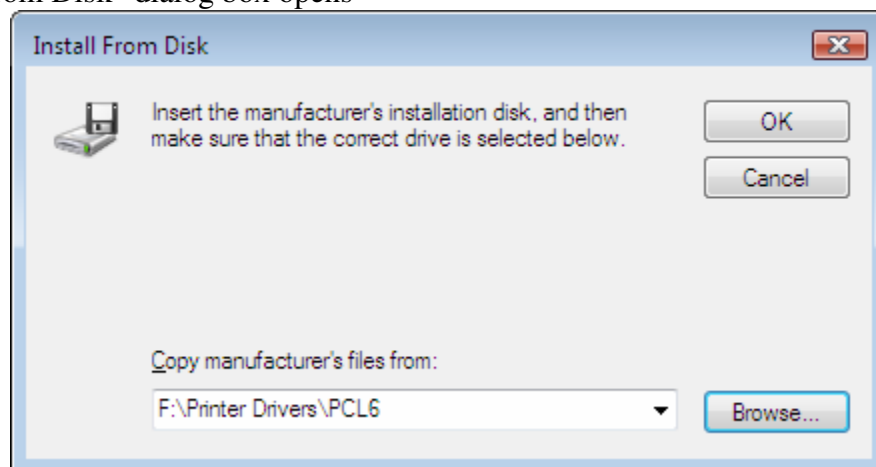

Click “Browse...”

Select “\Printer Drivers\PCL6” for MFP with LAN connector and “\Printer Drivers\GDI” for others

Click “Open”

Click “OK”

-> “OEM Laser SFF PCL6” should be selected in the “Install the printer driver” dialog box

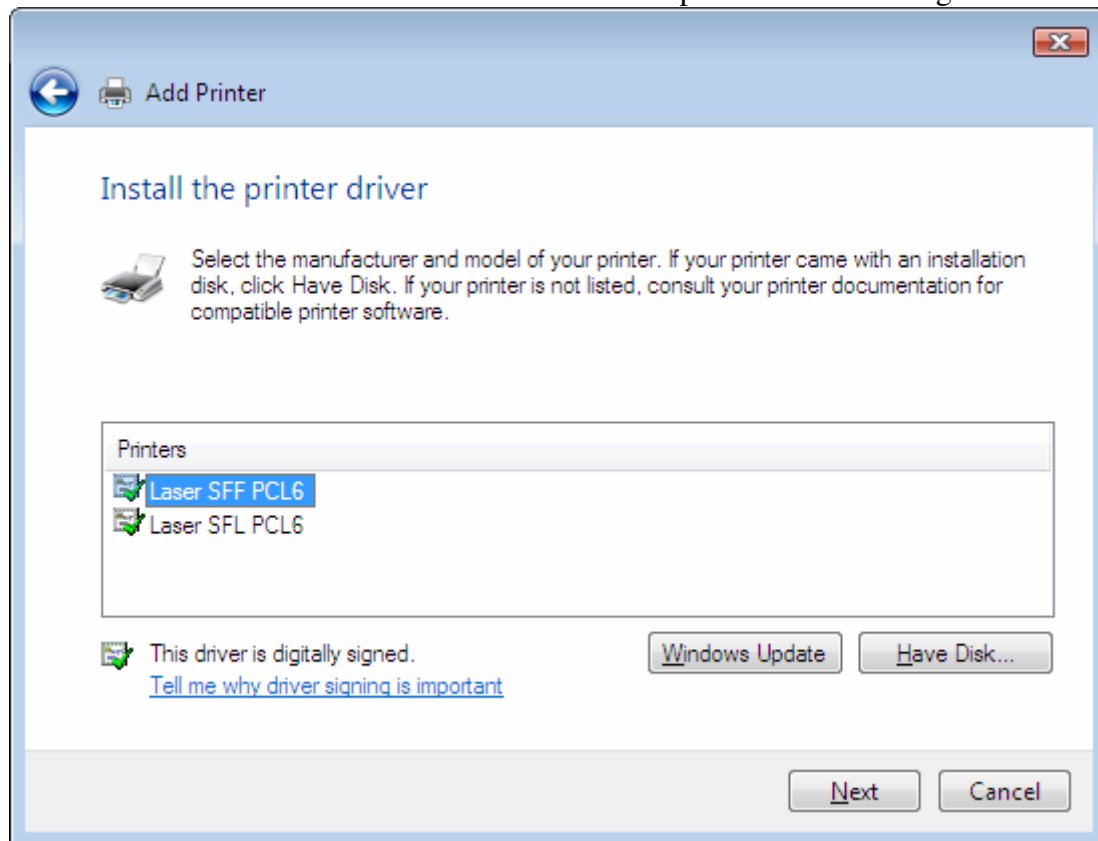

Click “Next”

-> The “Type a printer name” dialog box opens

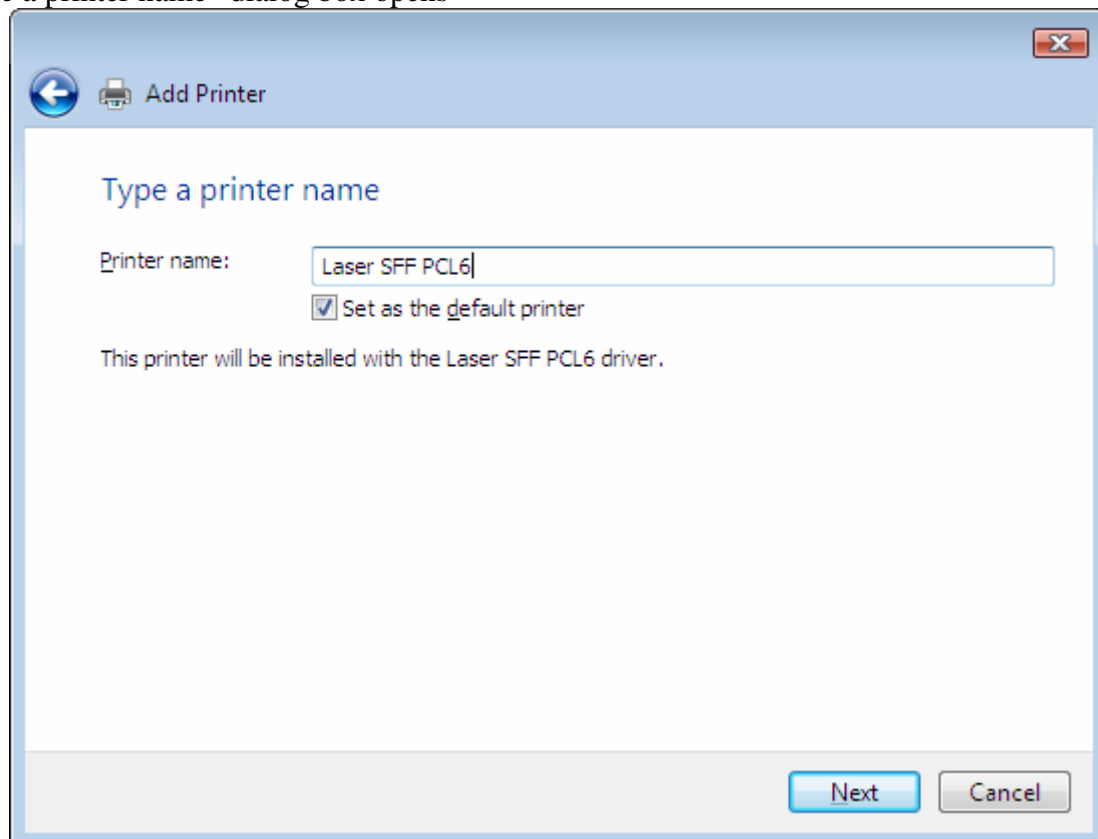

You can keep the default name

Check “Set as the default printer” if you want this printer to be the default printer

Click “Next”

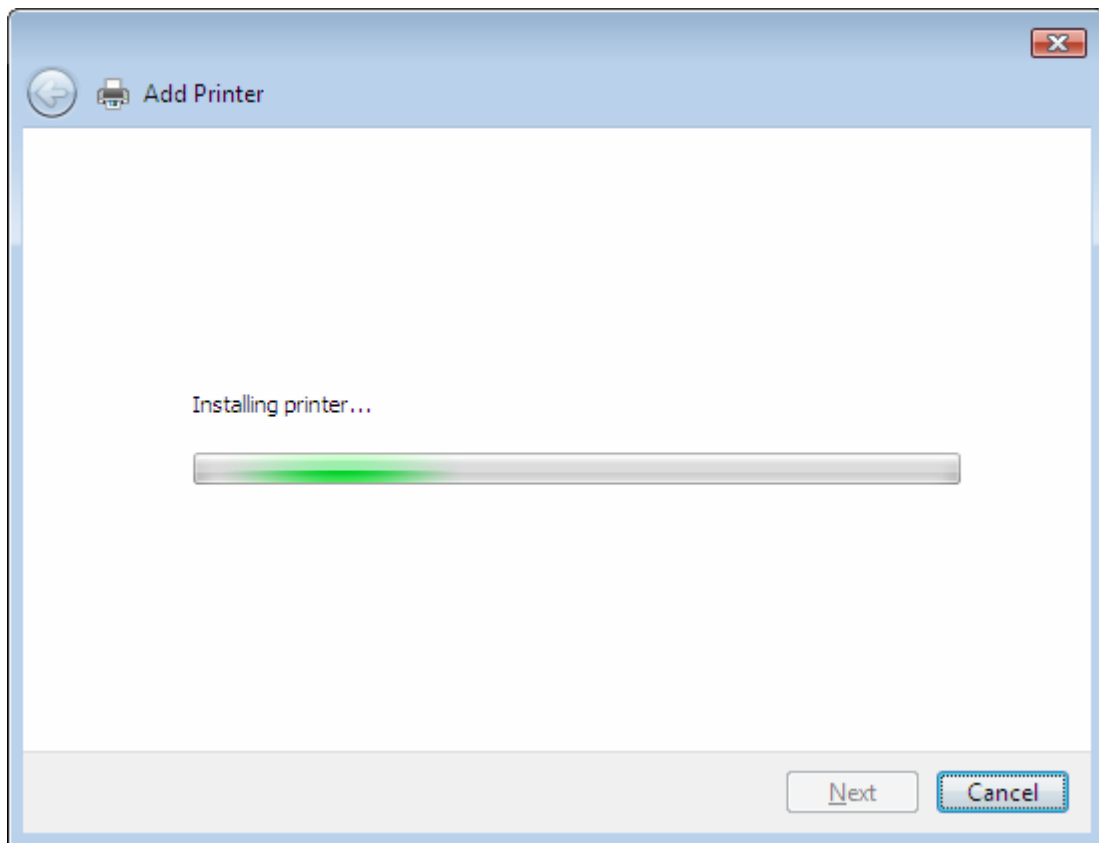

Please wait during installation

-> The “You’ve successfully added Laser SFF PCL6” dialog box opens

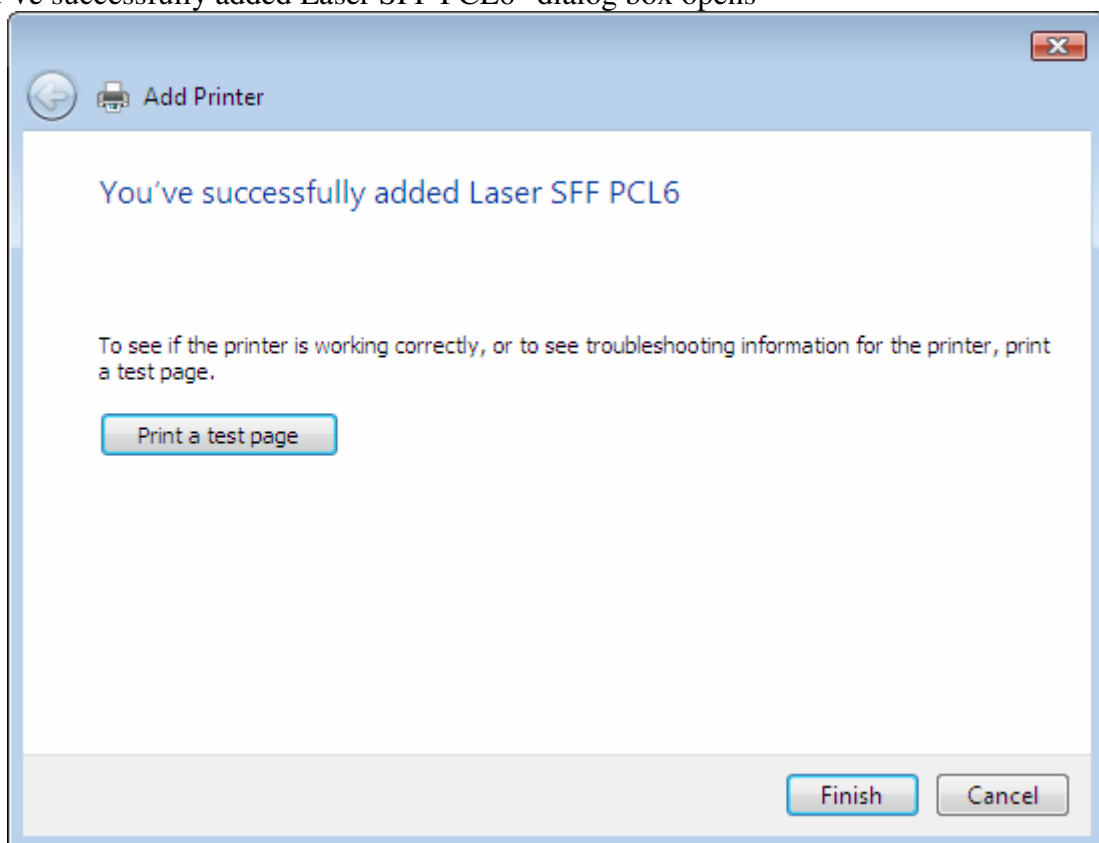

Click “Finish”

Your printer “Laser SFF PCL6” is now successfully installed

Install the MFD 61 series scan driver in LAN

Make sure that your device is properly connected to the network.

From the “Start” Menu, open the “Control Panel”, click “Hardware and Sound”, select “Scanners and Cameras”
Click “Add Device...”

-> The “Welcome to the Scanner and Camera Installation Wizard” dialog box

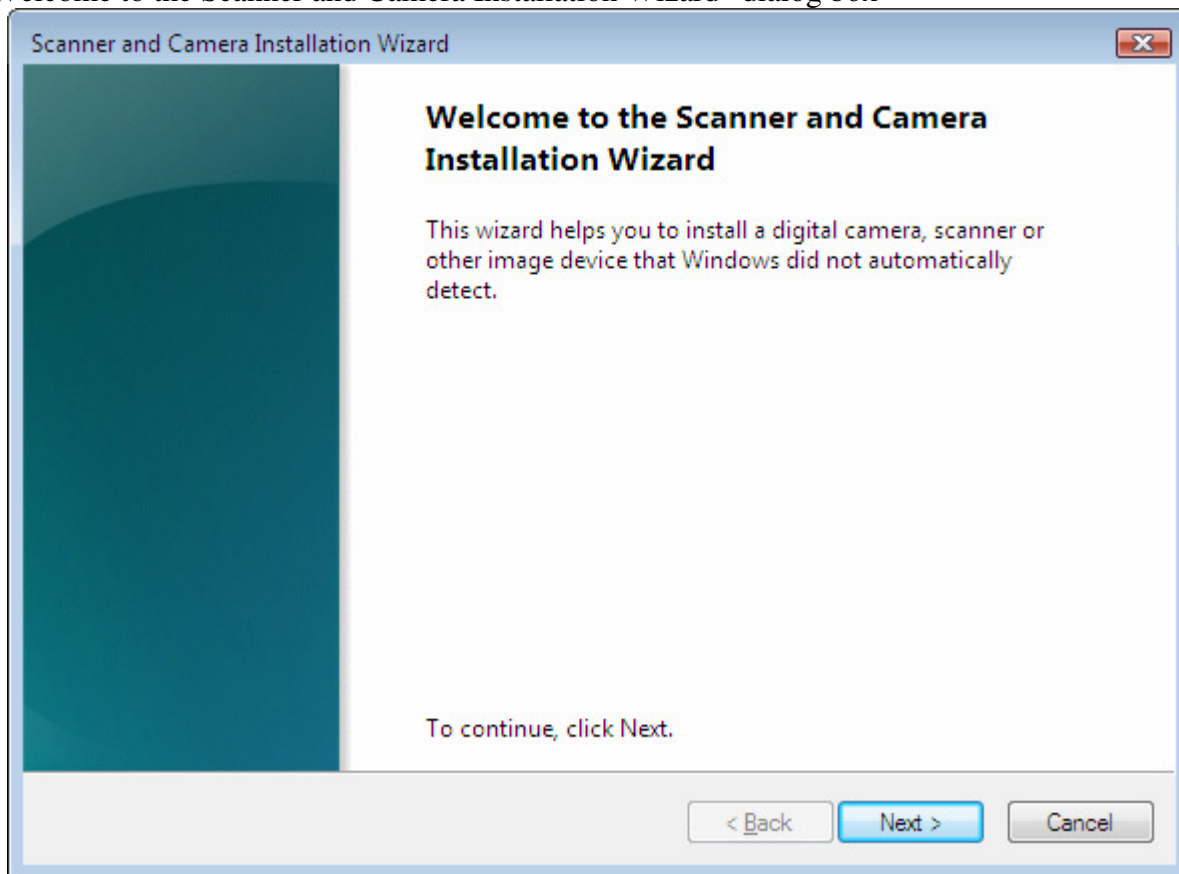

Click “Next”

-> The “Which scanner or camera do you want to install?” dialog box opens

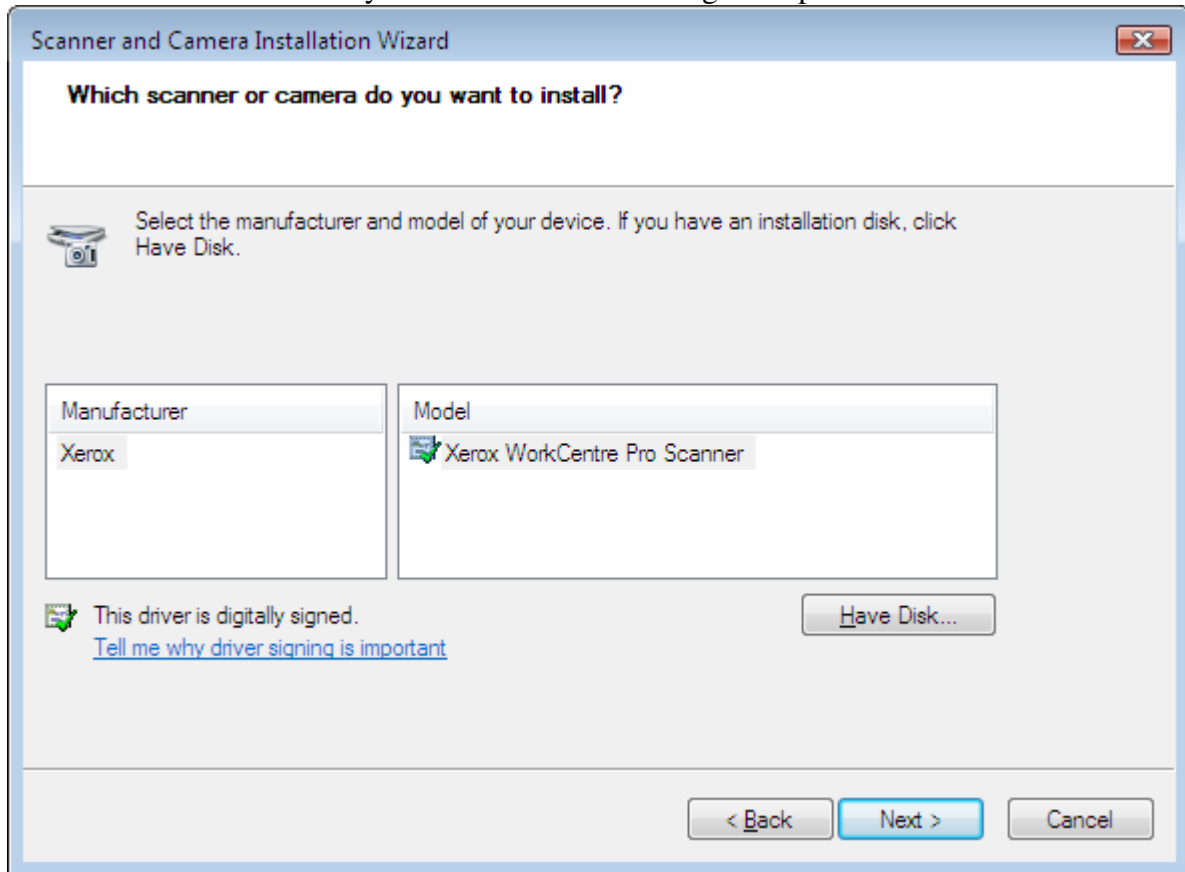

If manufacturer “OEM” and model “Scanner SFX Color Network” is already in the list, select it and skip the following tabbed paragraph.

Select “Have Disk...” otherwise

-> The “Install From Disk” dialog box opens

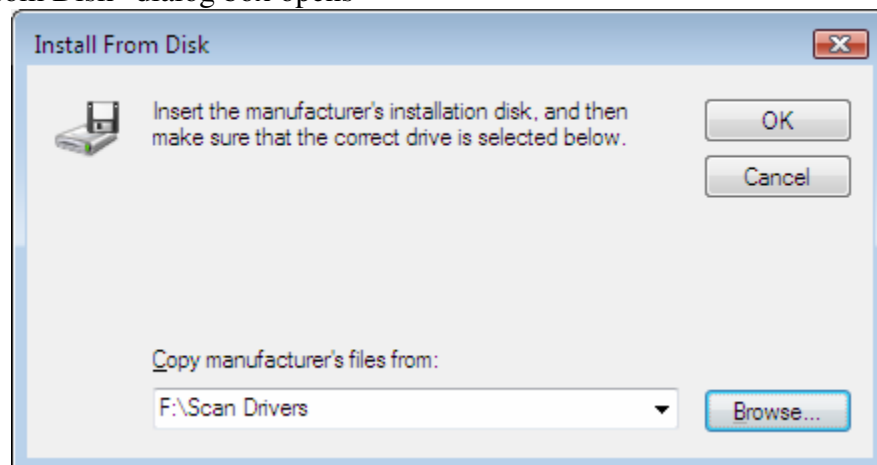

Click “Browse...”

Select the “\Scan Drivers”

Click “Open”

Click “OK”

-> “OEM Scanner SFX Color Network” should be selected in the “Which scanner or camera do you want to install?” dialog box

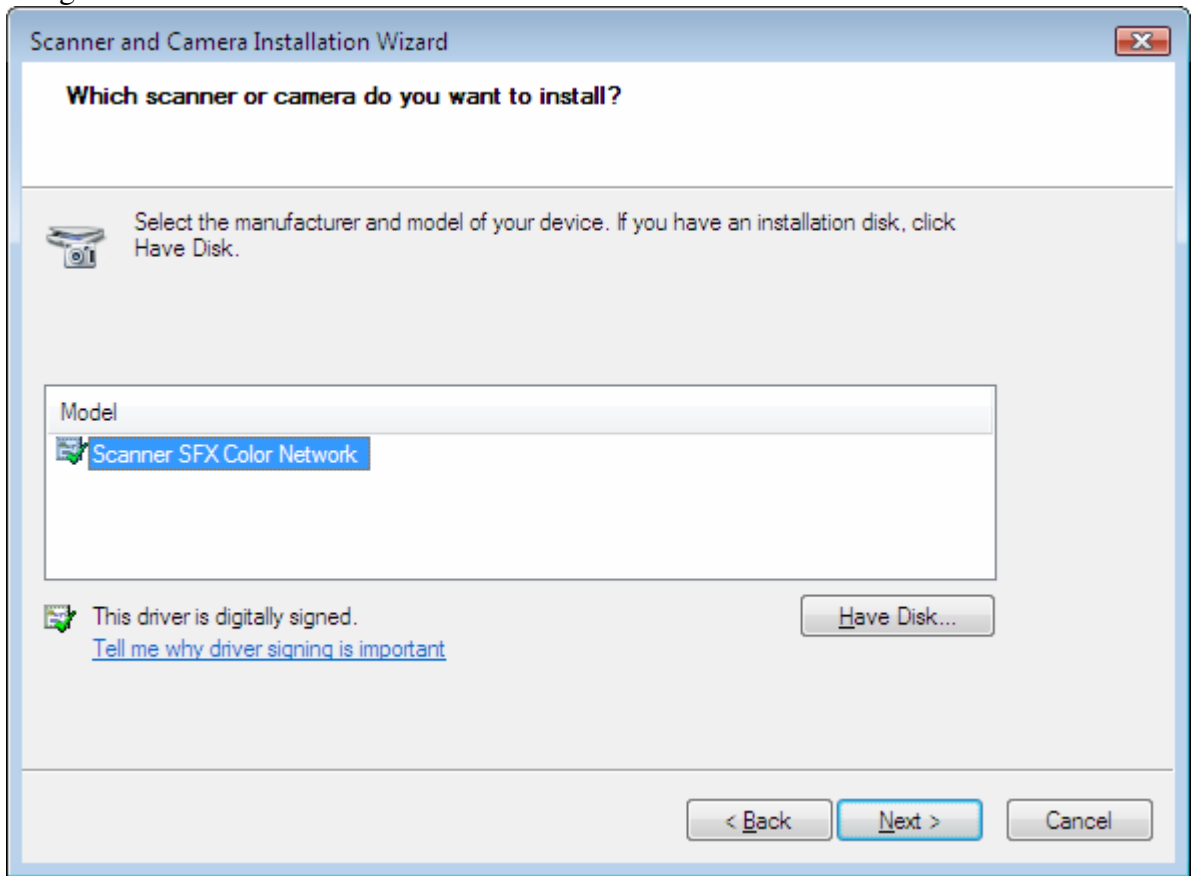

Click “Next”

-> The “Which is the name for your device?” dialog box opens

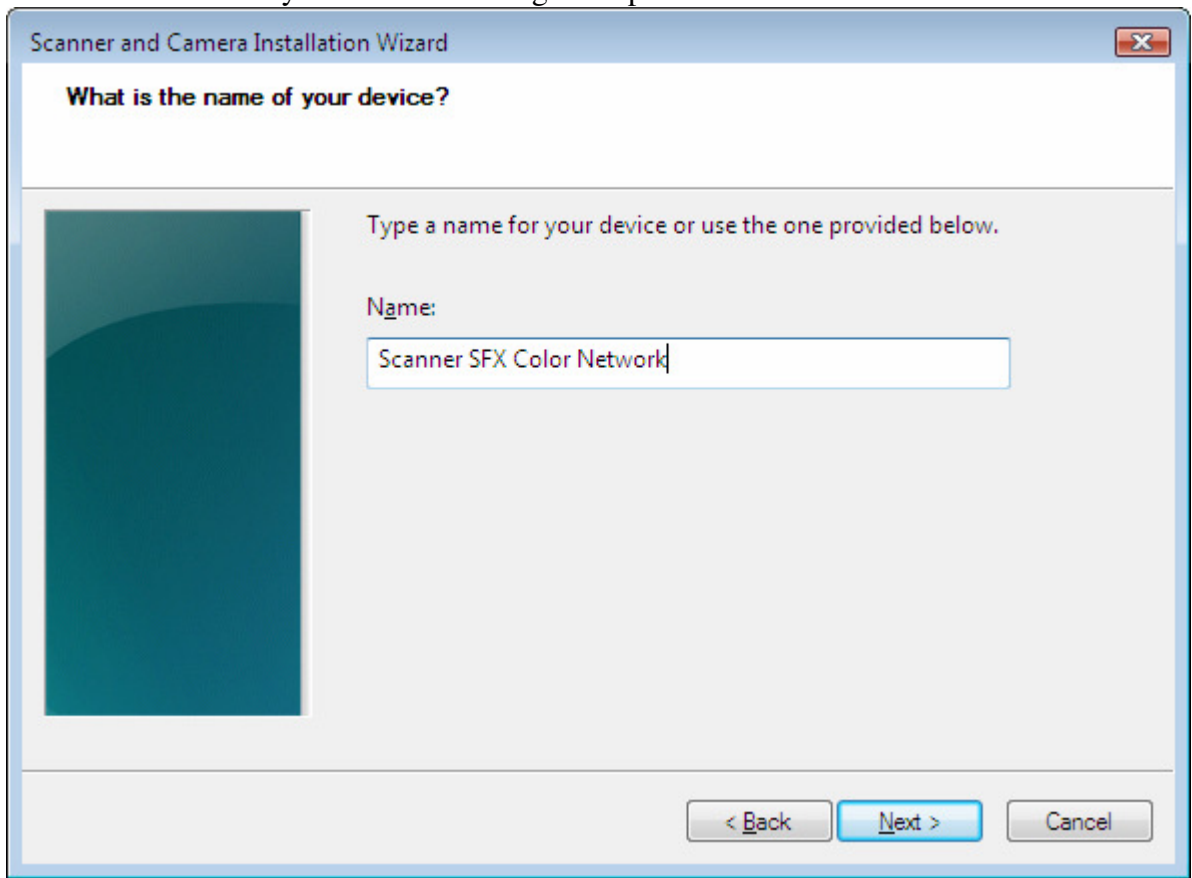

You can keep the default name

Click “Next”

-> The “Completing the Scanner and Camera Installation Wizard” dialog box opens

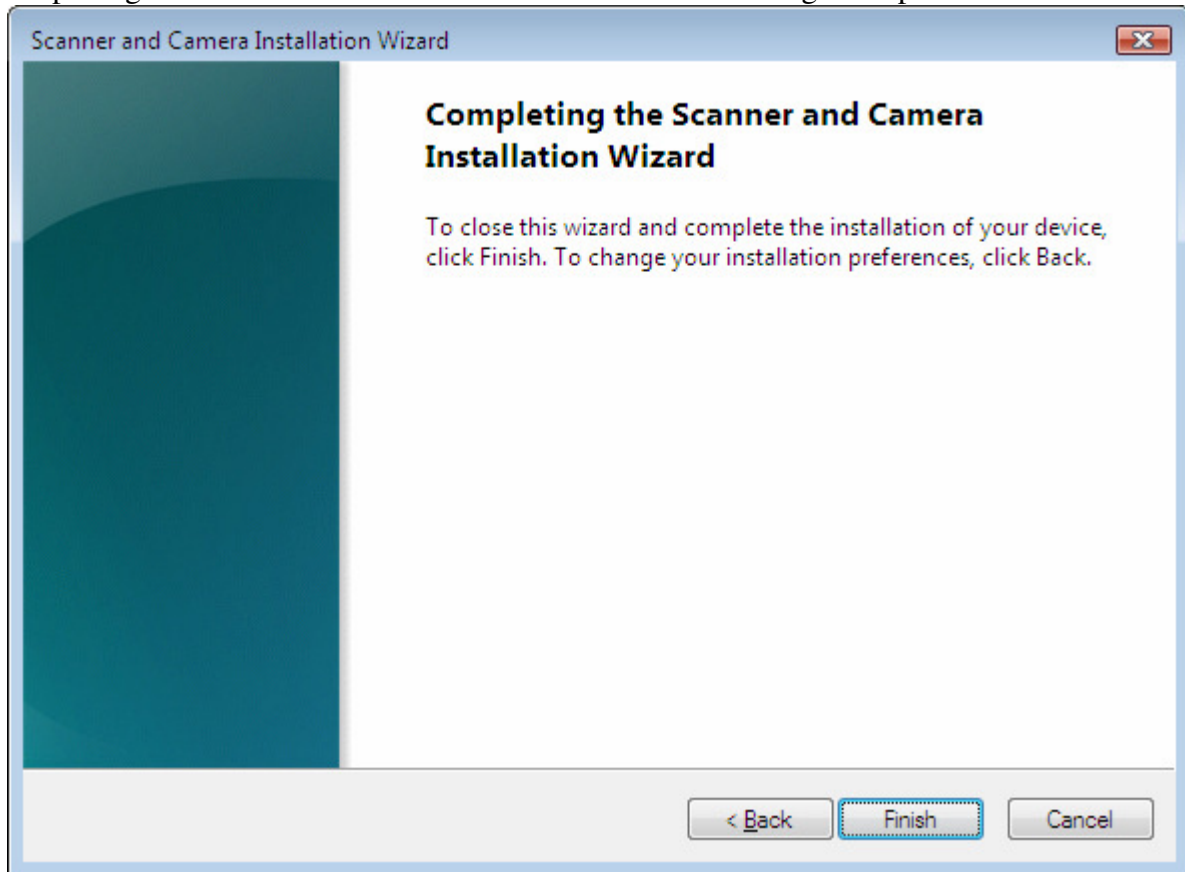

Click “Finish”

Please wait during installation

Press  + 

-> The “Run” dialog box opens

Type “SFXOHMAN” Enter

-> The “Lan Scanner Manager” dialog box opens

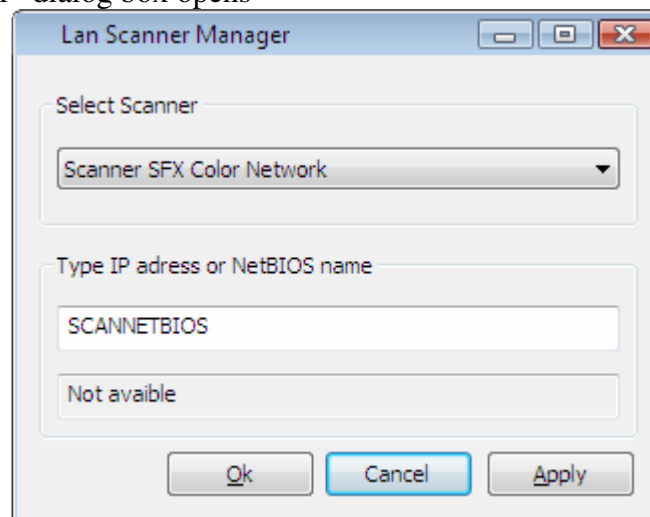

Select your scanner

Enter IP address or Host Name of the device

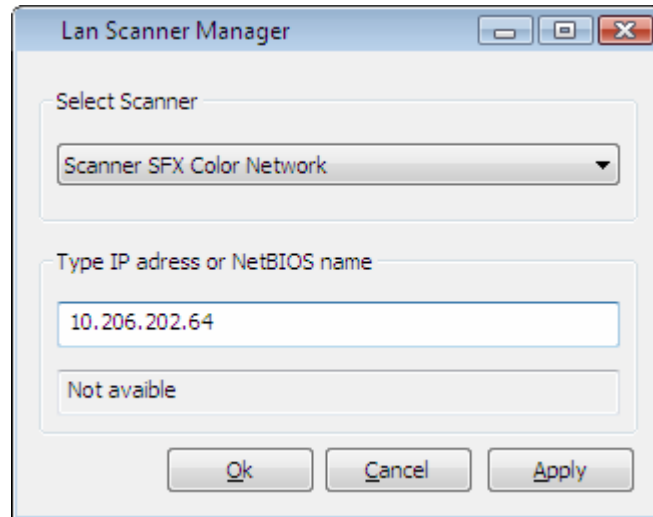

Click "Apply"

Click "OK"

Your scanner "Scanner SFX Color Network" is now successfully installed

Microsoft Windows 7

Install the MFD 61 series print and scan drivers in USB

Plug the USB cord

The system looks for drivers and may not found some of them

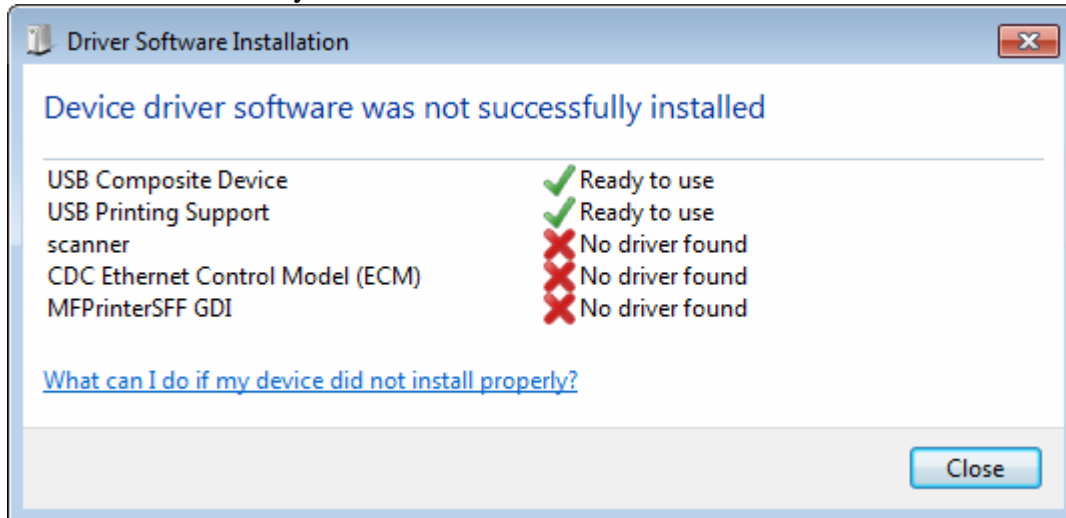

Open the “Device manger” : From the “Start” Menu, open the “Control Panel”, click on “System and Security”, Select “View”, “Device by connection”

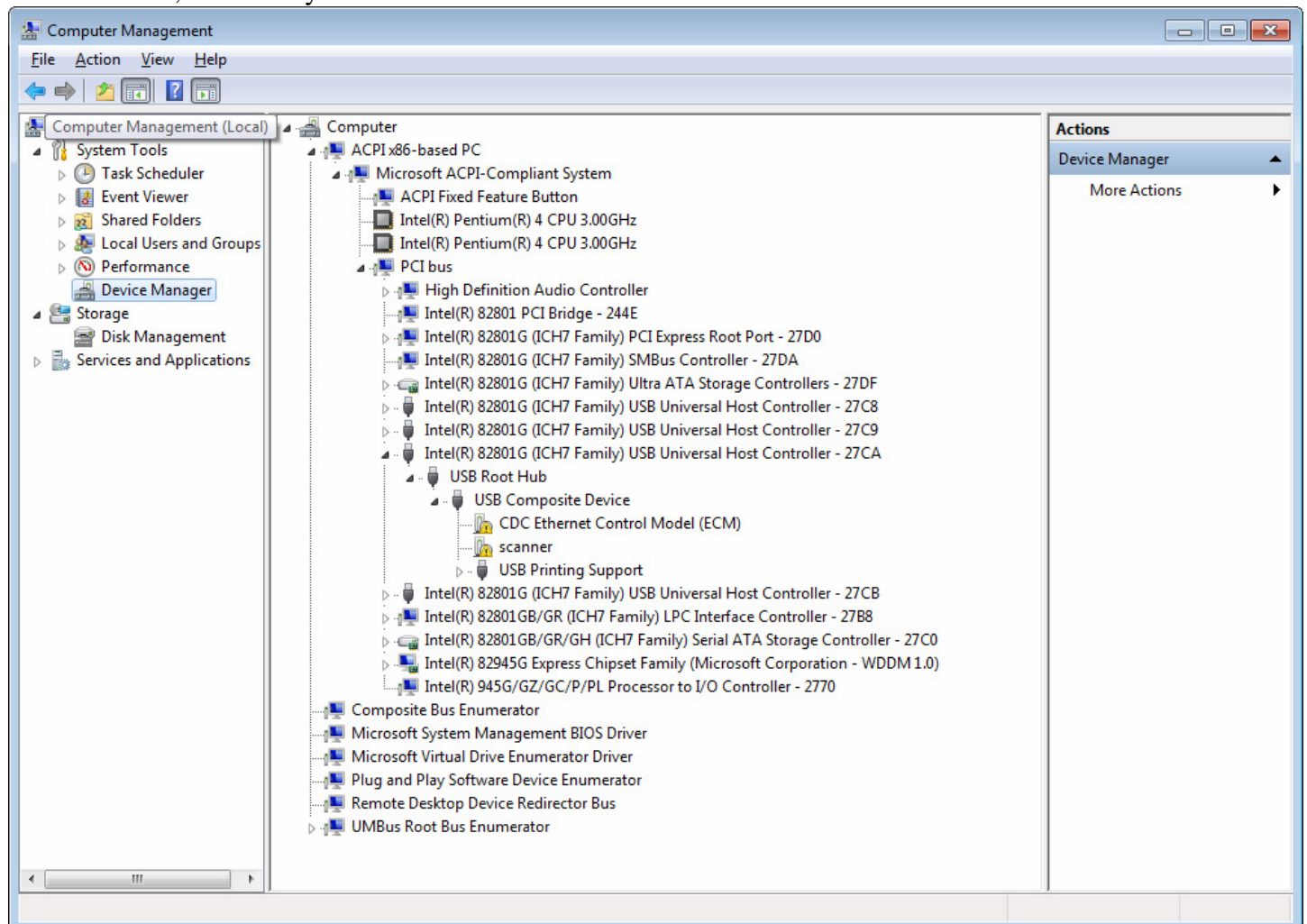

Locate the uninstalled driver

CDC Ethernet Control Model (ECM)

Do not install

Scanner

Select “scanner” in the device manager
Right-click select “Update Driver Software...”
-> “How do you want to search for driver software”

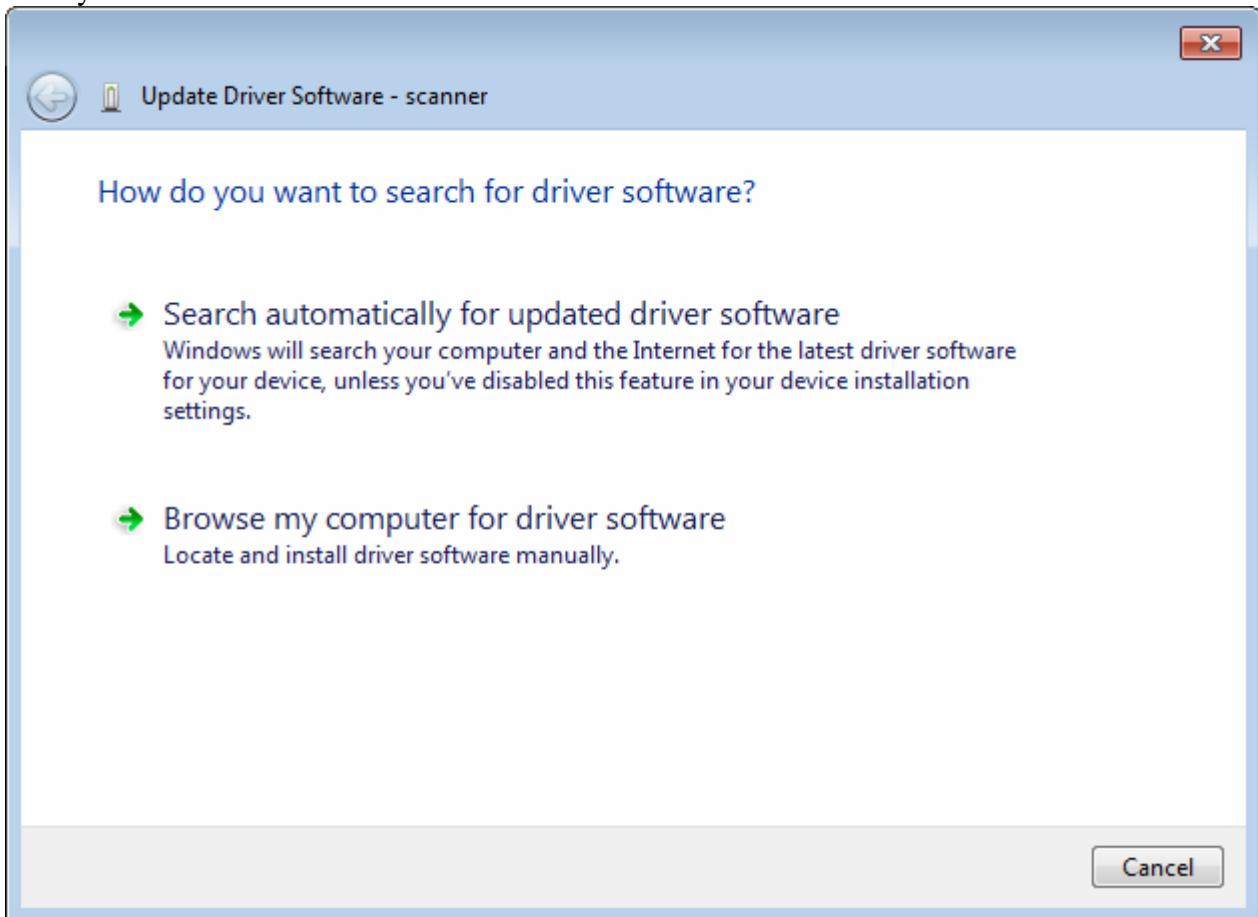

Select “Browse my computer for driver software”
-> “Browse for driver software on your computer”

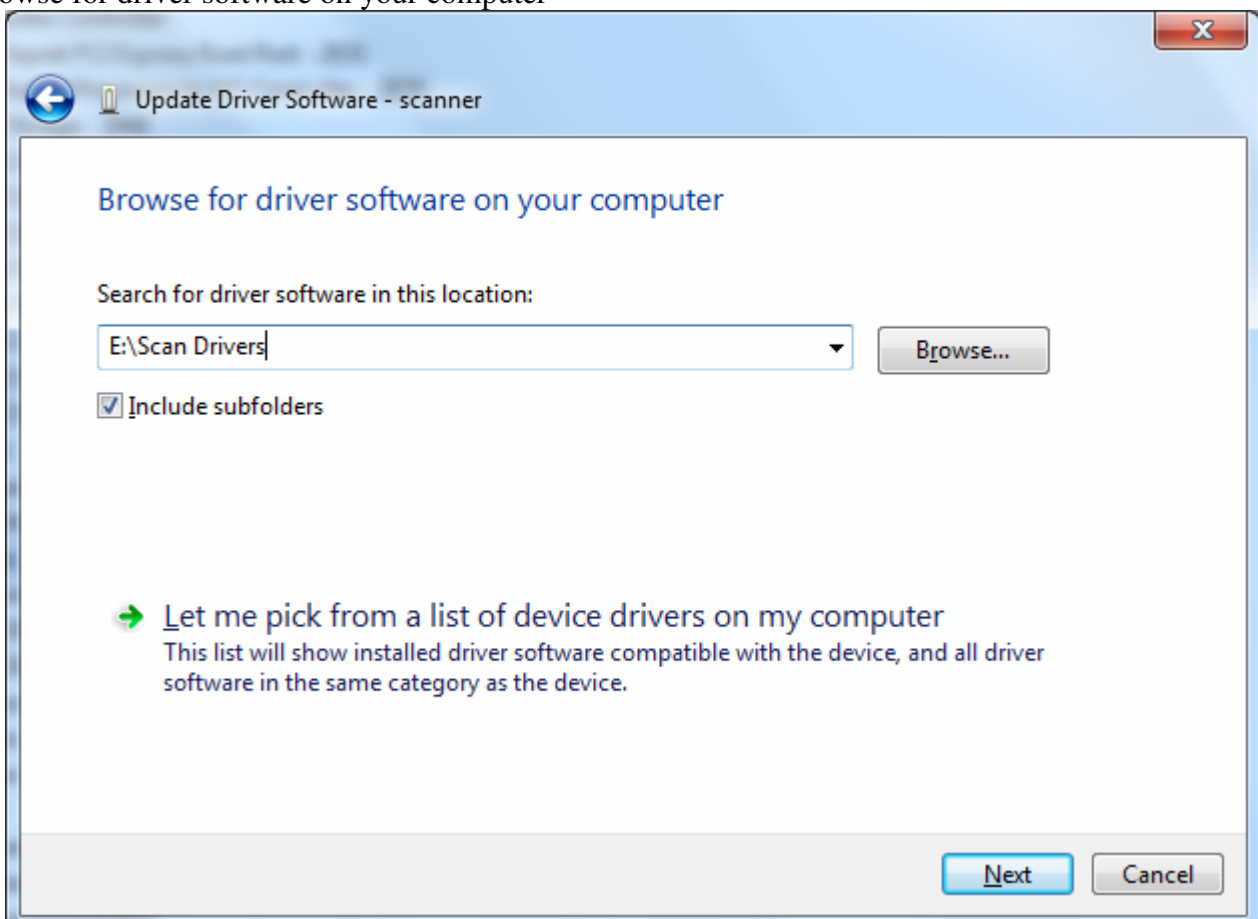

Select “\Scan Drivers”

Click “Next”

Please wait during installation

-> “Windows has successfully updated your driver software”

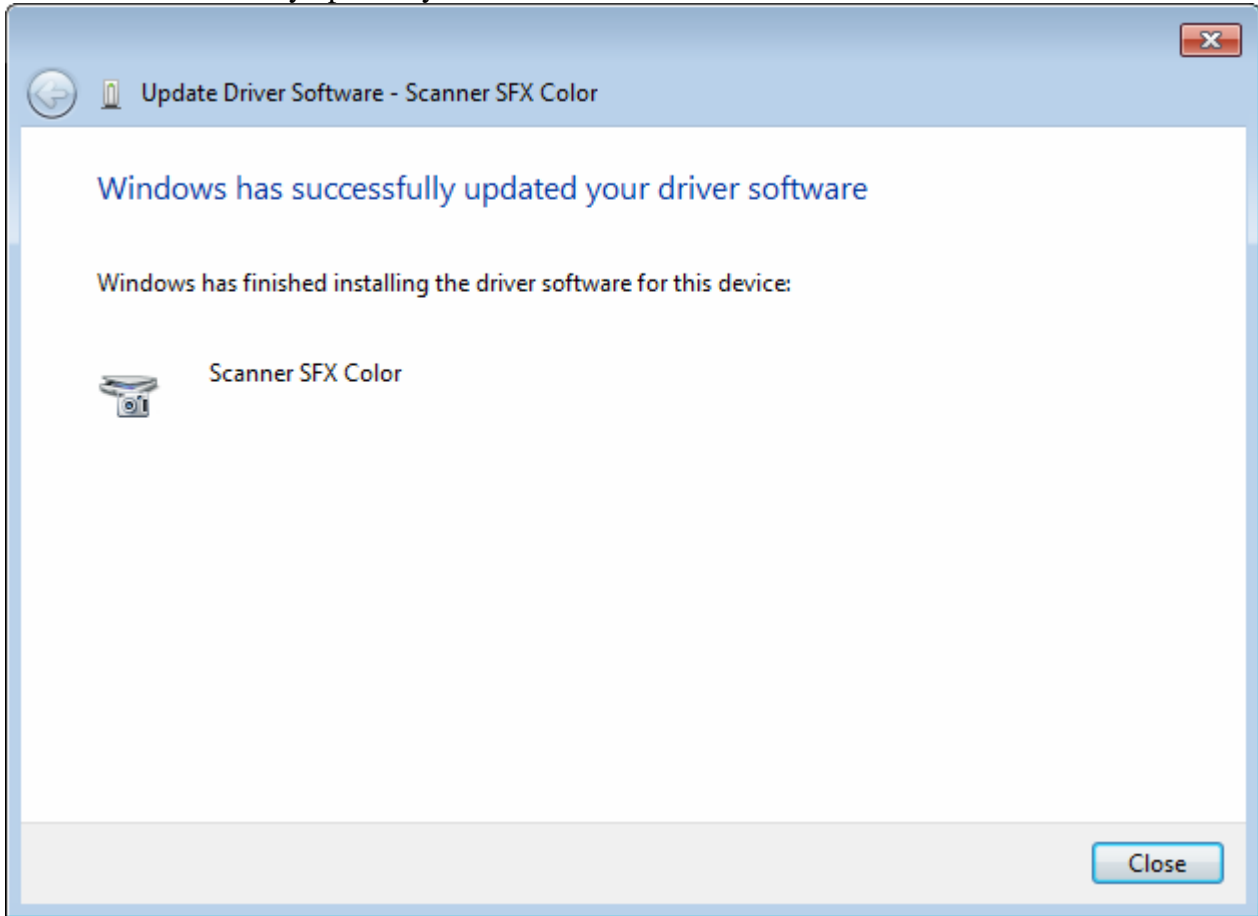

Click “Close”

Printer

Select “MFPrinterSFF...” in the device manager

Right-click select “Update Driver Software...”

-> “How do you want to search for driver software?”

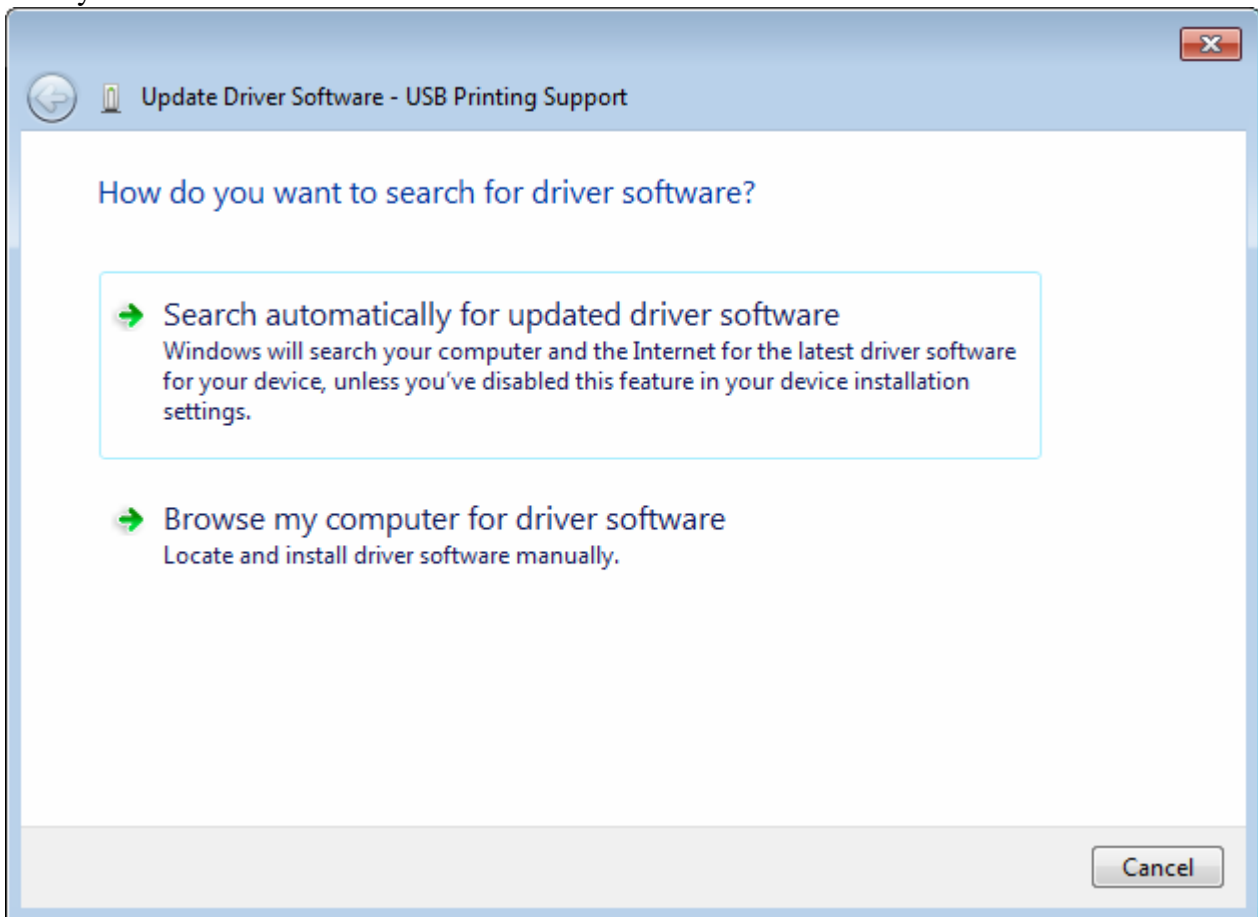

Select “Browse my computer for driver software”

-> “Browse for driver software on your computer”

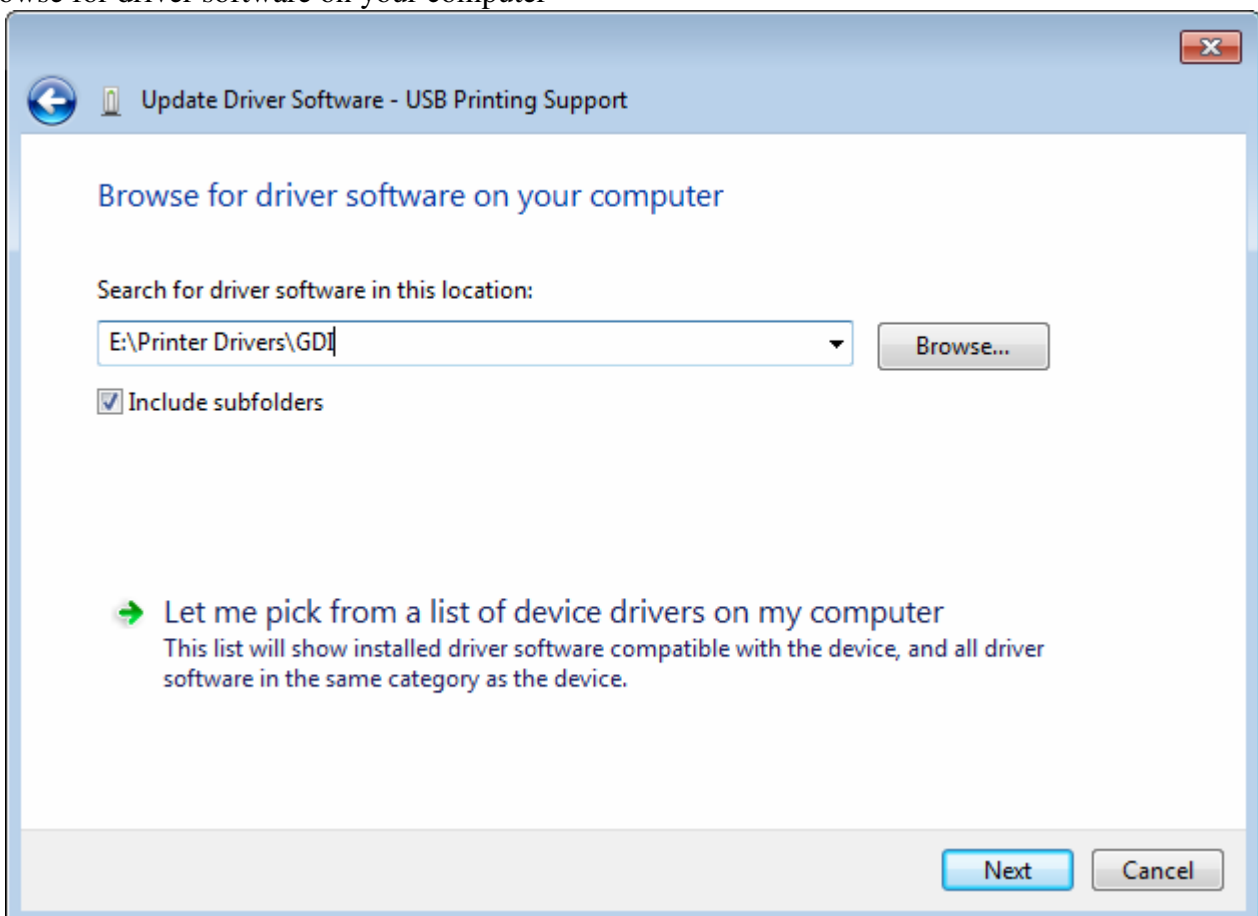

Select “\Printer Drivers\PCL6” for MFP with LAN connector and “\Printer Drivers\GDI” for others
Click “Next”

Please wait during installation

-> “Windows has successfully updated your driver software”

Click “Close”

Install the MFD 61 series print driver in LAN using the Standard TCP/IP Port

Make sure that your device is properly connected to the network.

From the “Start” Menu, open the “Control Panel”, click “System and Security”, “Administrative Tools”, double-click “Print management”

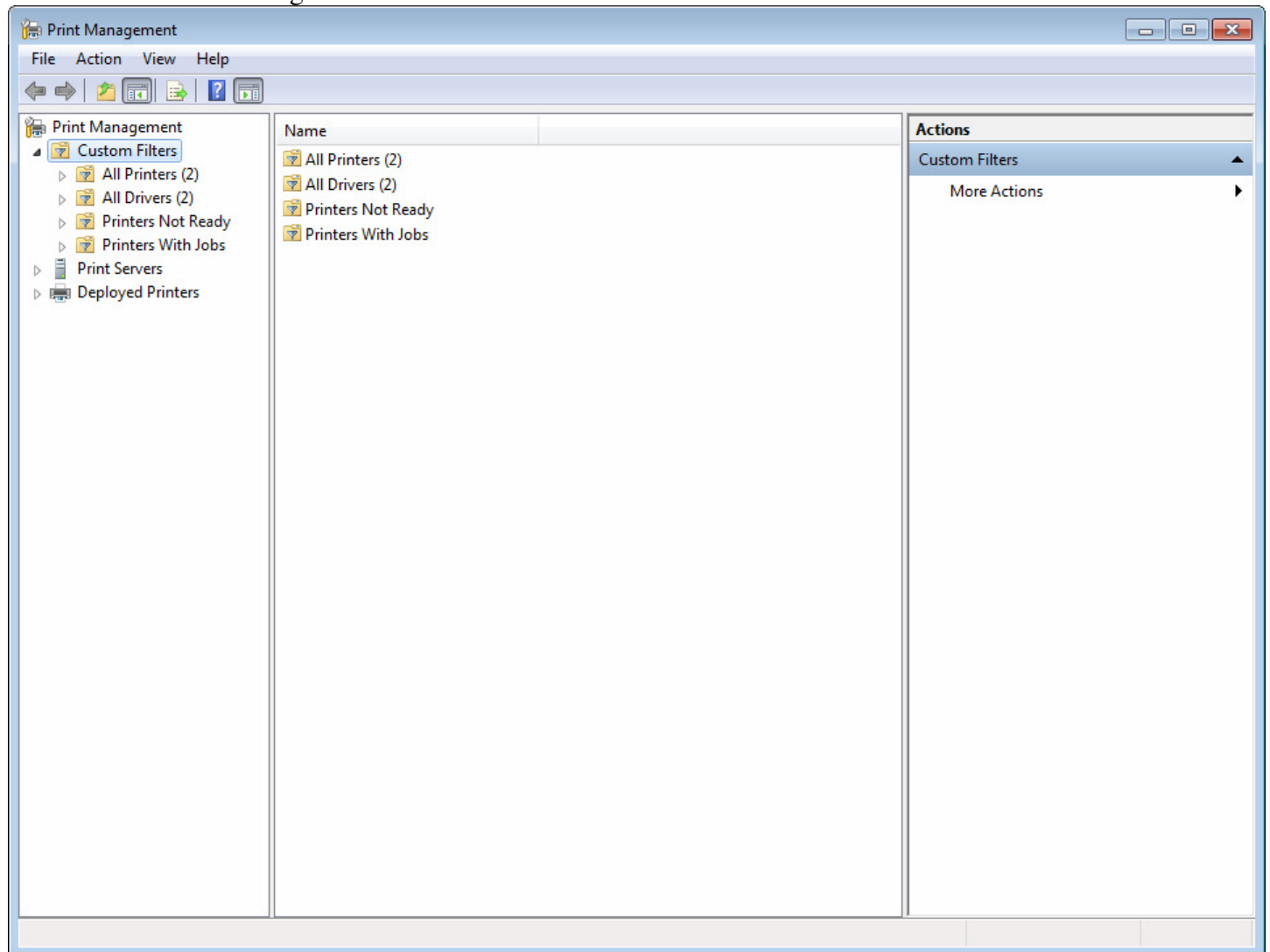

From the “Action” menu, select “Add Printer...”

-> The “Printer Installation” dialog box opens

Choose “Add a TCP/IP or Web Services Printer by IP address or hostname”

Click “Next”

-> The “Printer Address” dialog box opens

Select “TCP/IP Device” for “Device type”

In the field “Hostname or IP address”, enter the IP address (or the Host Name) of the printer

In the field “Port name”, enter a name for the print port (example “SFF”)

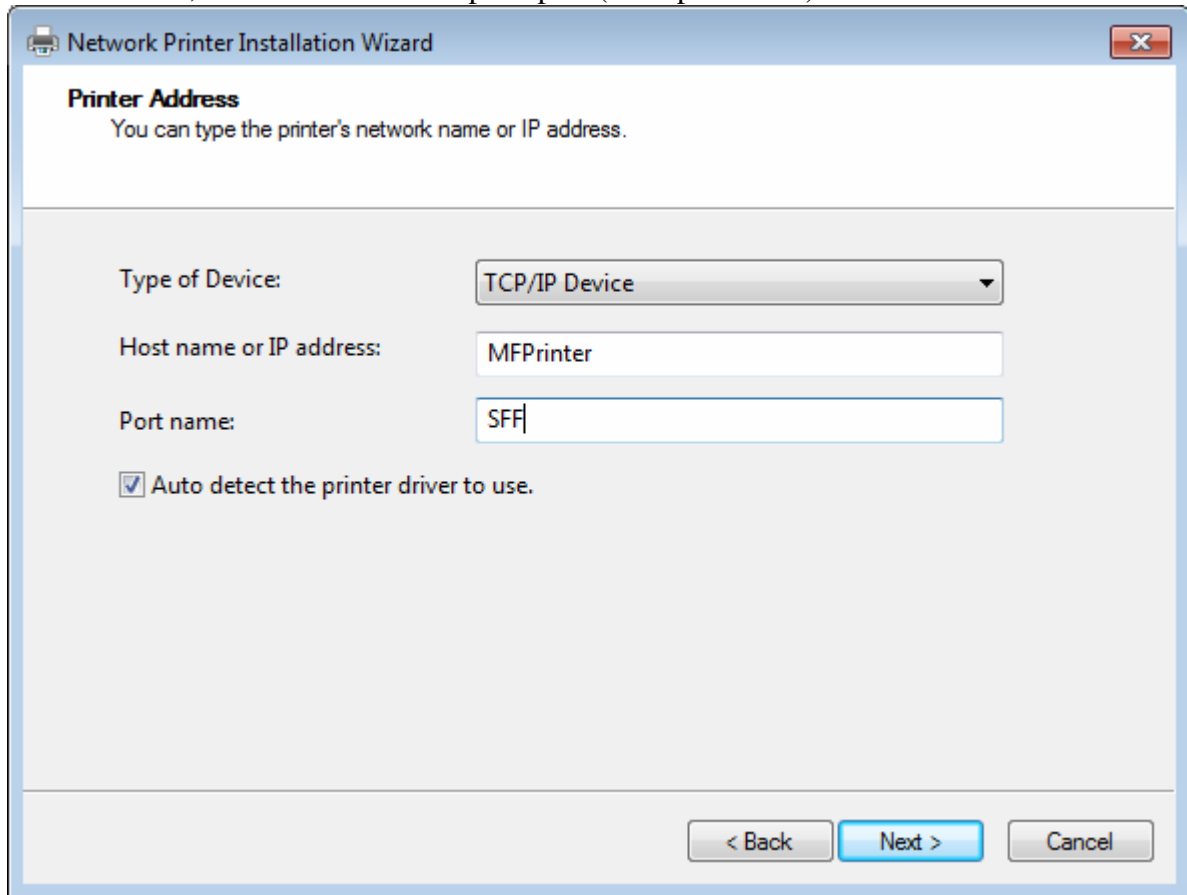

Click “Next”

-> The “Additional Port Information required” dialog box opens

Select “Custom and” click “Settings”

-> The “Port Settings” dialog box opens

Configure Standard TCP/IP Port Monitor	
Port Settings	
Port Name:	SFF
Printer Name or IP Address:	10.206.202.64
Protocol	
<input checked="" type="radio"/> Raw	<input type="radio"/> LPR
Raw Settings	
Port Number:	9100
LPR Settings	
Queue Name:	
<input type="checkbox"/> LPR Byte Counting Enabled	
<input type="checkbox"/> SNMP Status Enabled	
Community Name:	public
SNMP Device Index:	1
OK Cancel	

Select the “Raw” protocol

Port Number is 9100

Check “SNMP Status Enabled”

SNMP community name is “Public”

SNMP Device Index is 1

Configure Standard TCP/IP Port Monitor

Port Settings

Port Name: SFF

Printer Name or IP Address: 10.206.202.64

Protocol

☒ Raw ☐ LPR

Raw Settings

Port Number: 9100

LPR Settings

Queue Name:

☐ LPR Byte Counting Enabled

☒ SNMP Status Enabled

Community Name: public

SNMP Device Index: 1

OK Cancel

Click "OK"

Network Printer Installation Wizard

Printer Driver
Pick a driver for the new printer.

☐ Use the printer driver that the wizard selected

Compatible driver cannot be found.

☐ Use an existing printer driver on the computer

Microsoft XPS Document Writer

☒ Install a new driver

< Back Next > Cancel

Click "Next"

-> The “Install the printer driver” dialog box opens

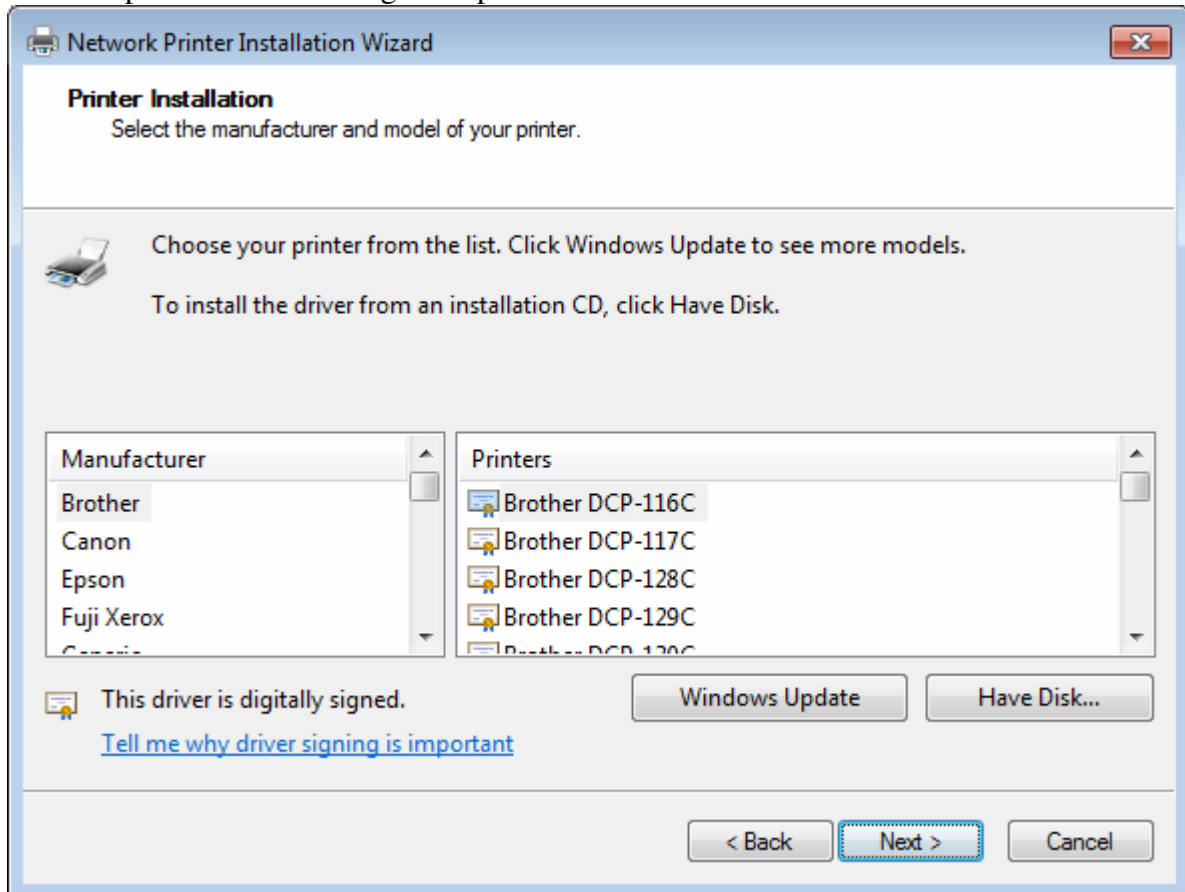

If manufacturer “OEM” and printer “Laser SFF PCL6” is already in the list, select it and skip the following tabbed paragraph.

Select “Have Disk...” otherwise

-> The “Install From Disk” dialog box opens

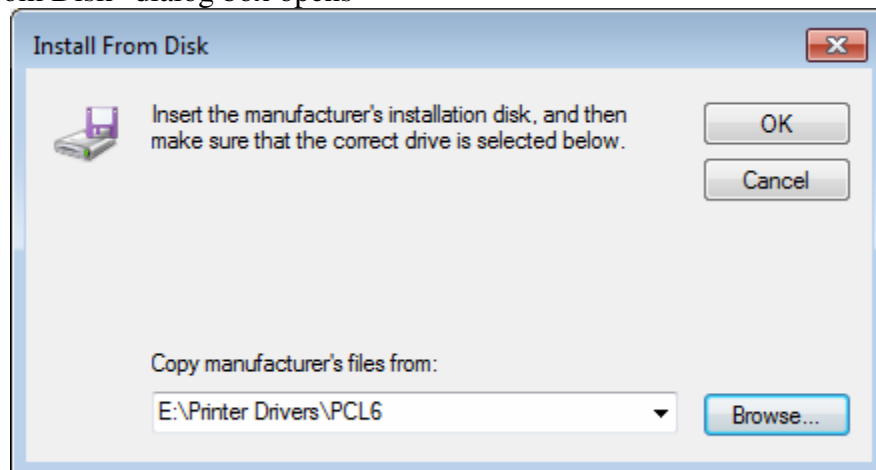

Click “Browse...”

Select “\Printer Drivers\PCL6” for MFP with LAN connector and “\Printer Drivers\GDI” for others

Click “Open”

Click “OK”

-> “OEM Laser SFF PCL6” should be selected in the “Install the printer driver” dialog box

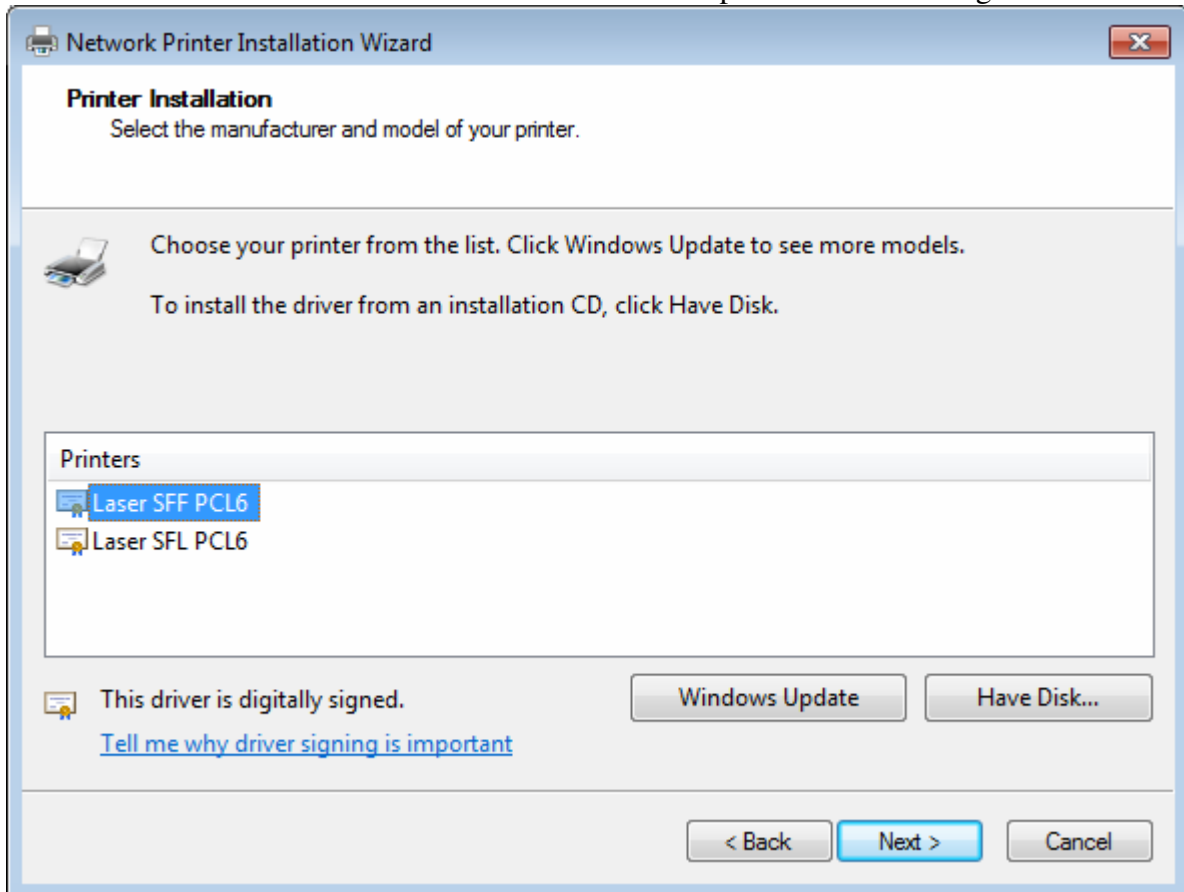

Click “Next”

-> The “Printer Name and Sharing Settings” dialog box opens

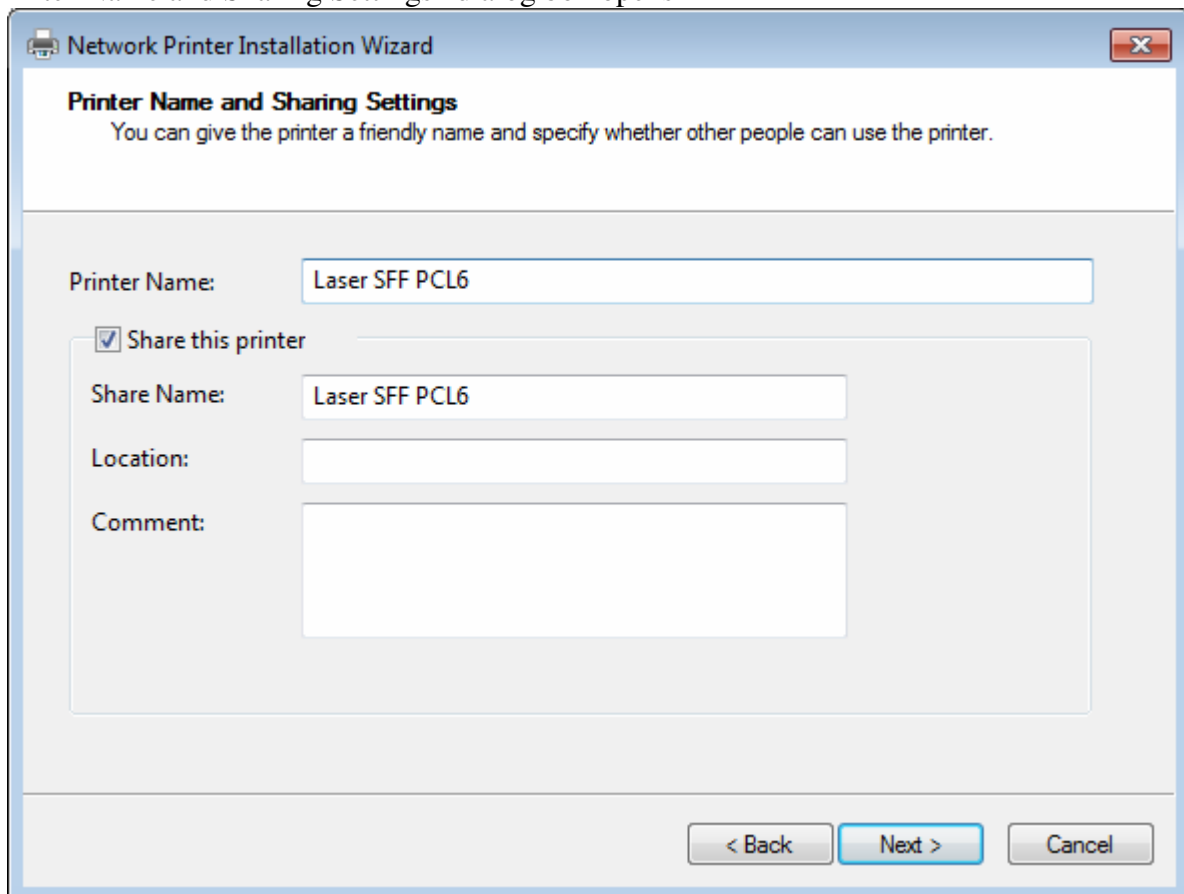

You can keep the default name

Check “Share this printer” if you want to share the printer. Click “Next”

-> The “printer Found” dialog box opens

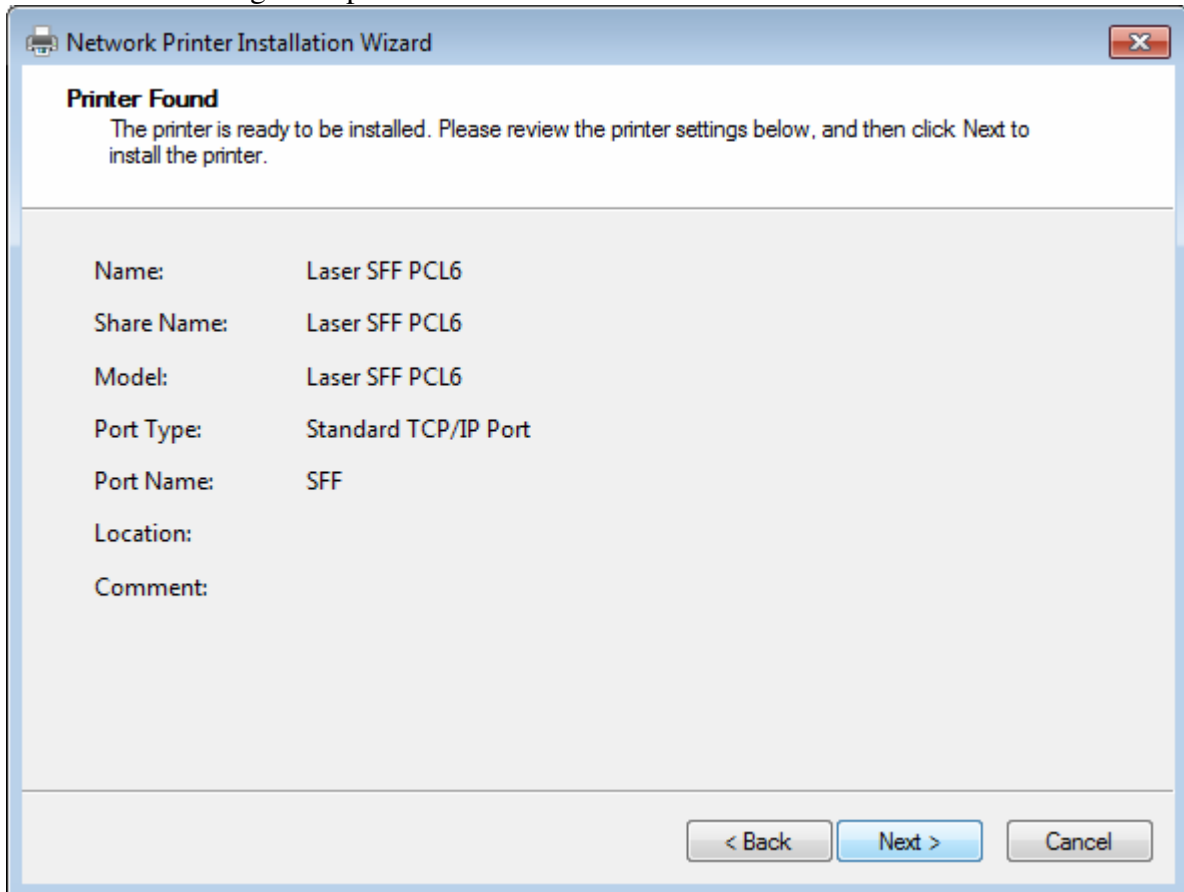

Click “Next”

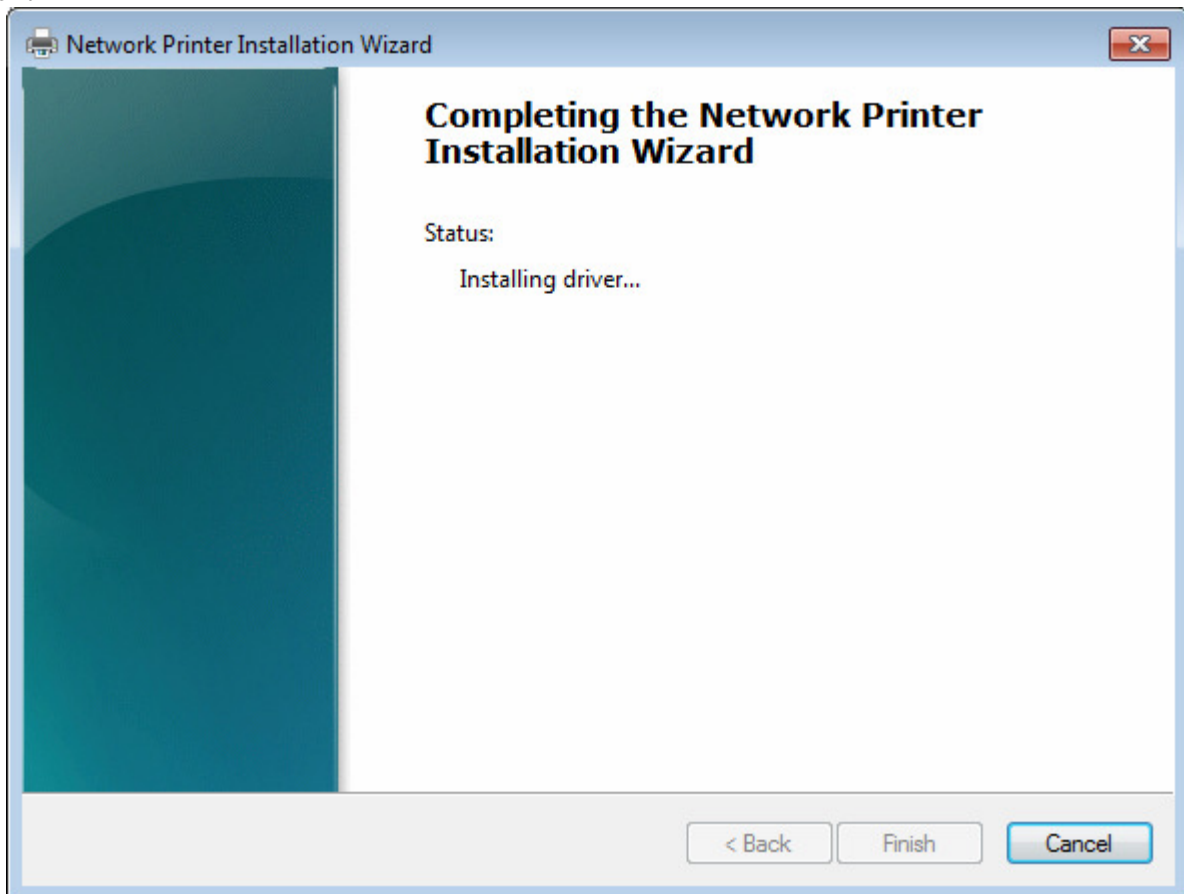

Please wait during installation

-> The “Completing the Network printer Installation Wizard” dialog box opens

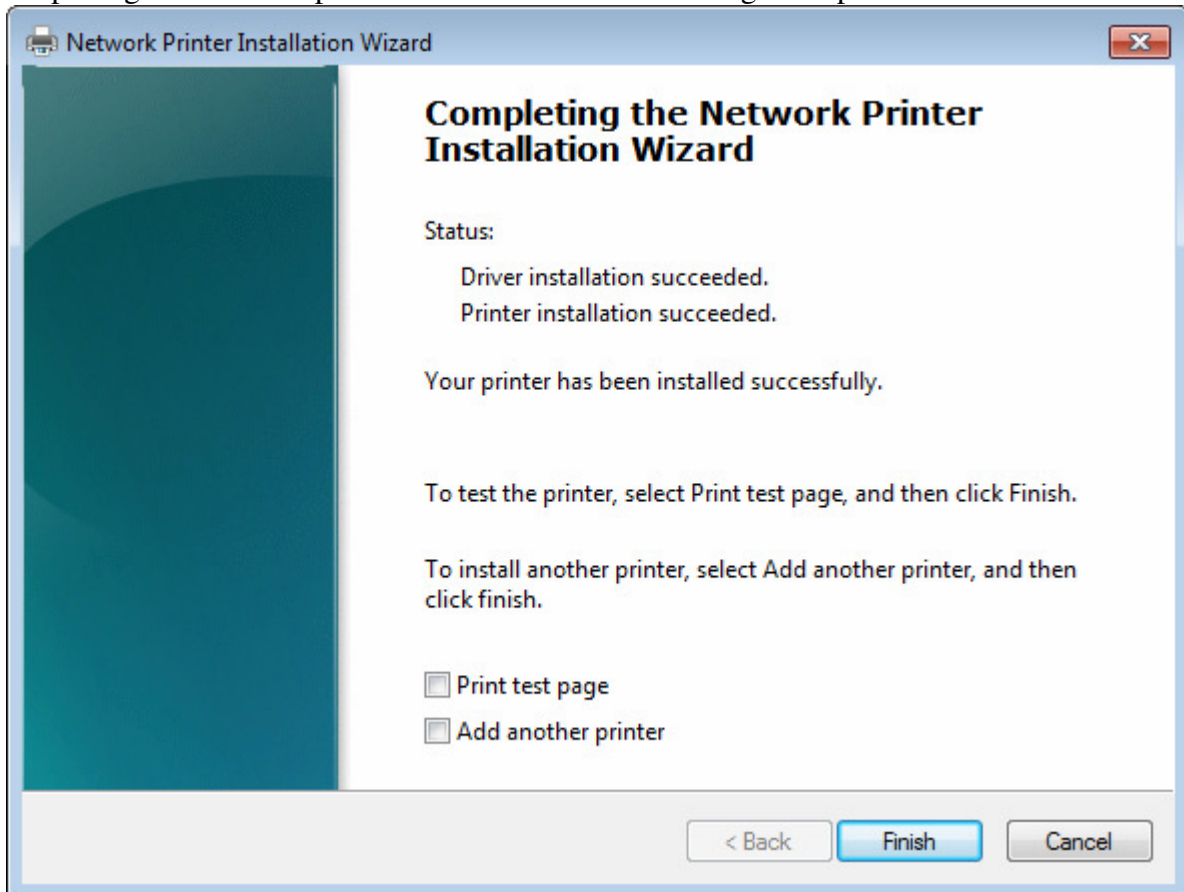

Click “Finish”

Your printer “Laser SFF PCL6” is now successfully installed

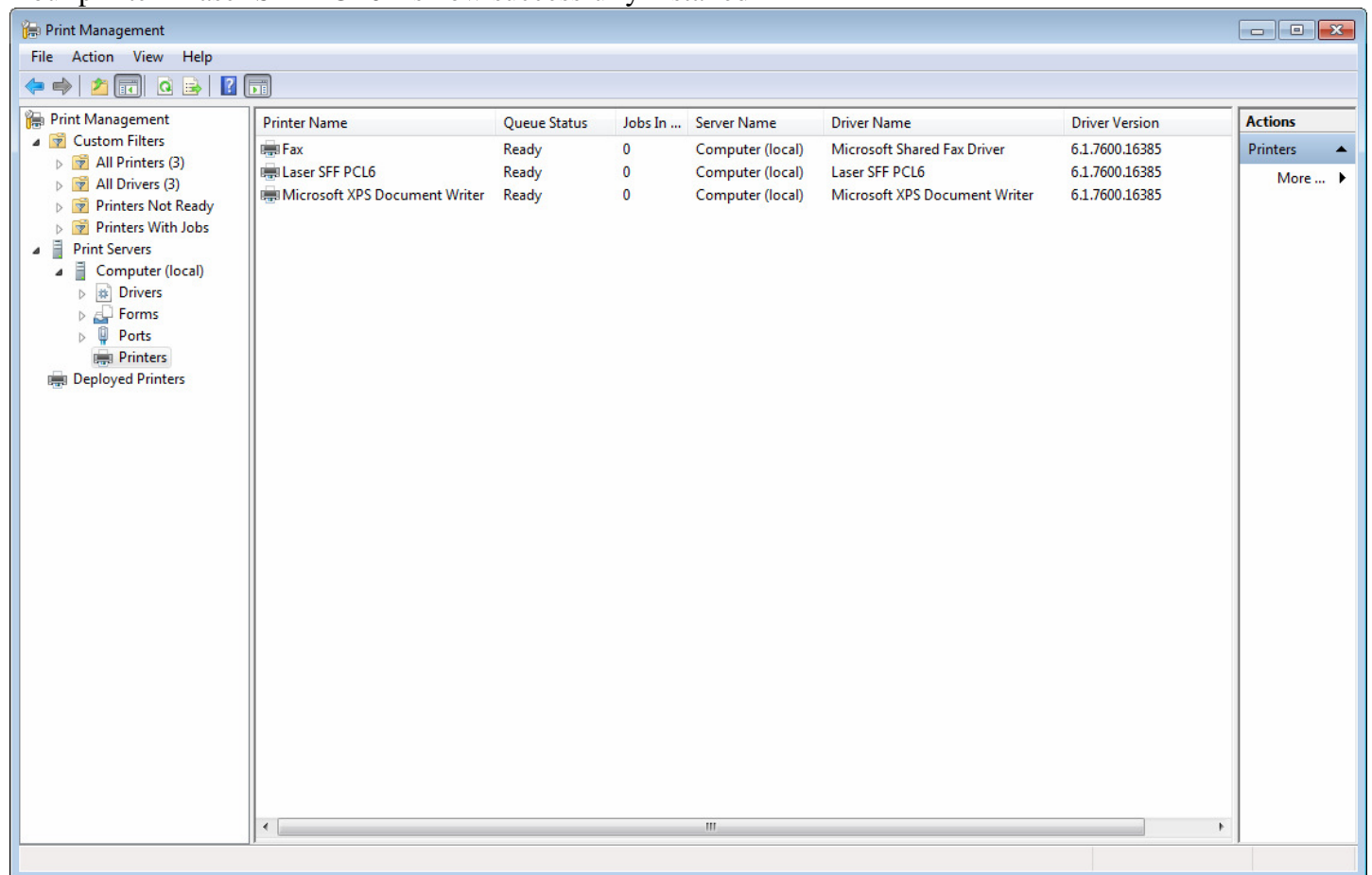

Install the MFD 61 series scan driver in LAN

Make sure that your device is properly connected to the network.

From the “Start” Menu, open the “Control Panel”

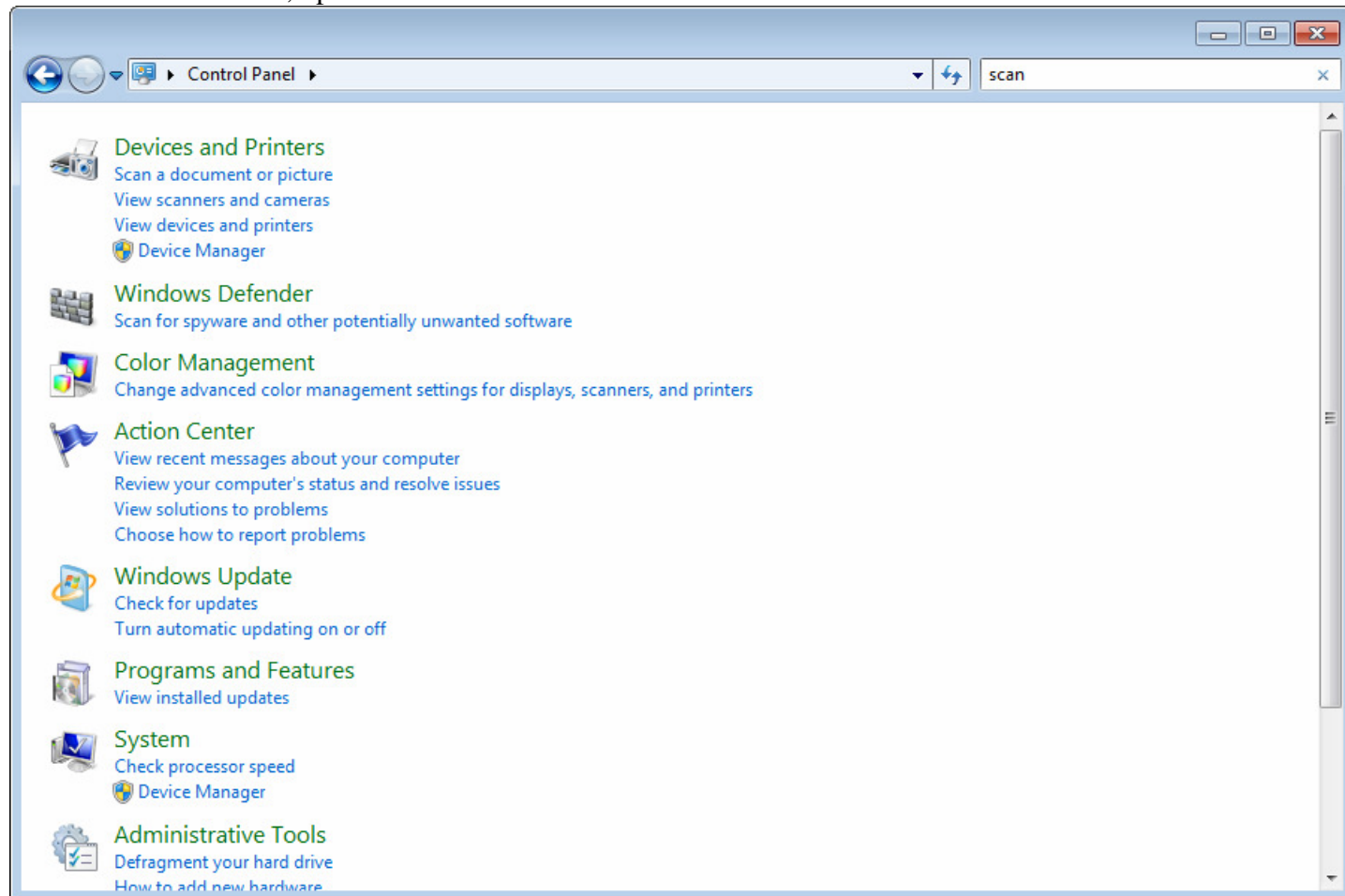

Type “scan” on the “Search Control Panel” box

Click “View scanners and cameras”

-> The “Scanners and Camera” window opens

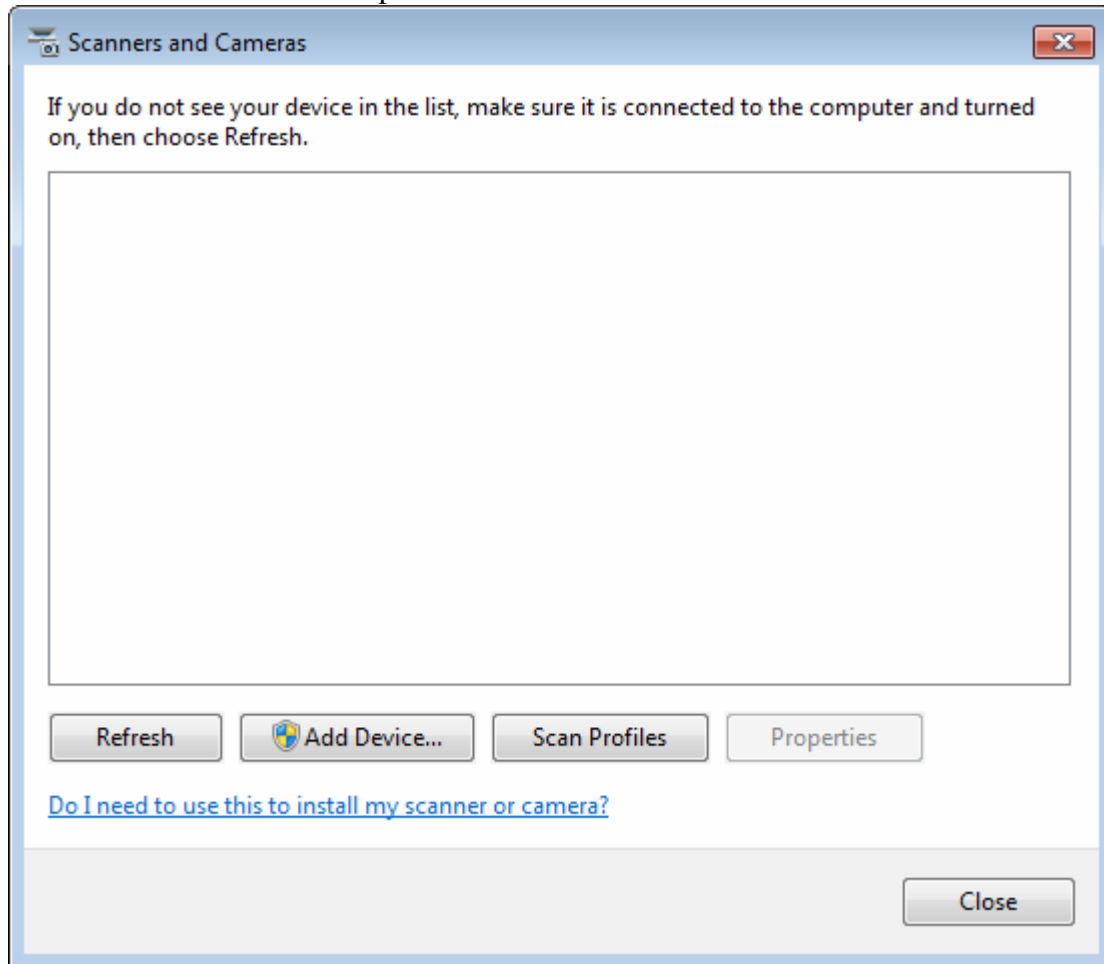

Click “Add Device...”

-> The “Welcome to the Scanner and Camera Installation Wizard” dialog box opens

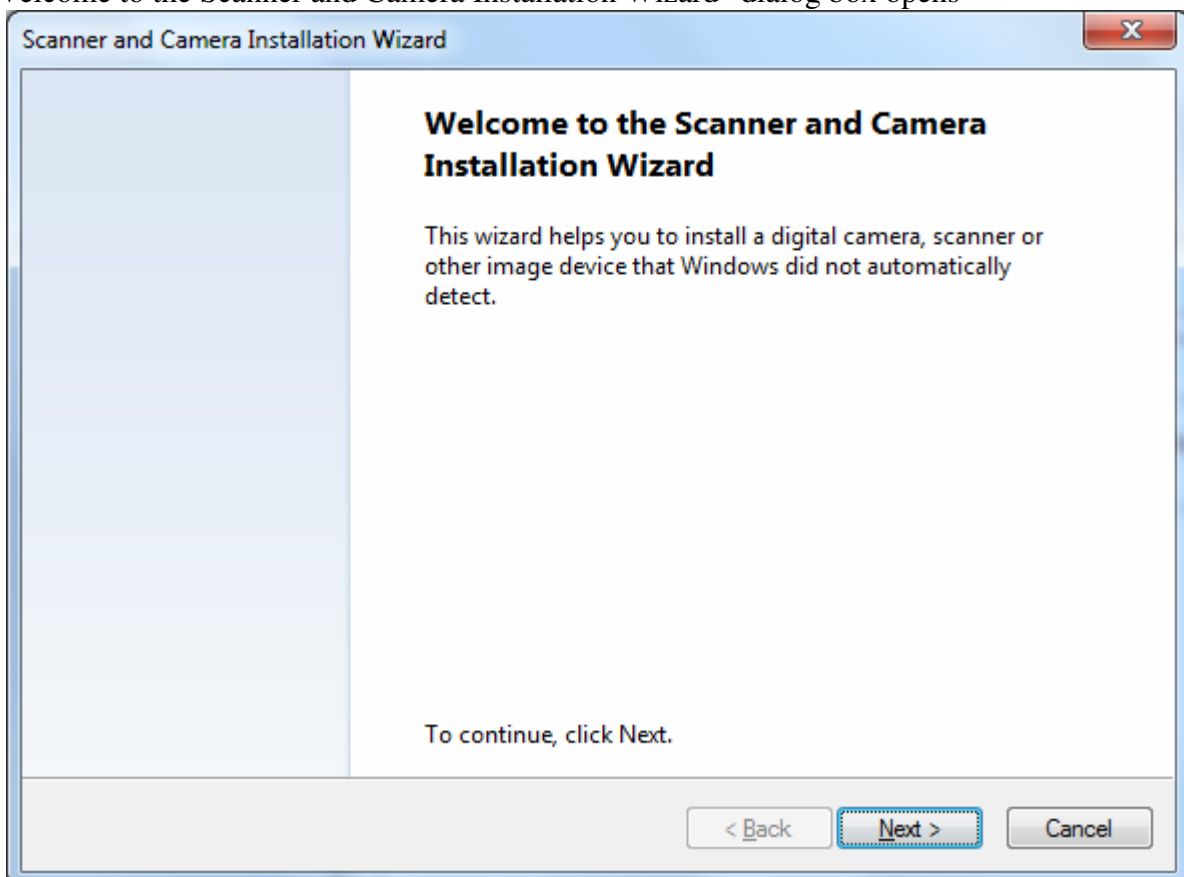

Click “Next”

-> The “Which scanner or camera do you want to install?” dialog box opens

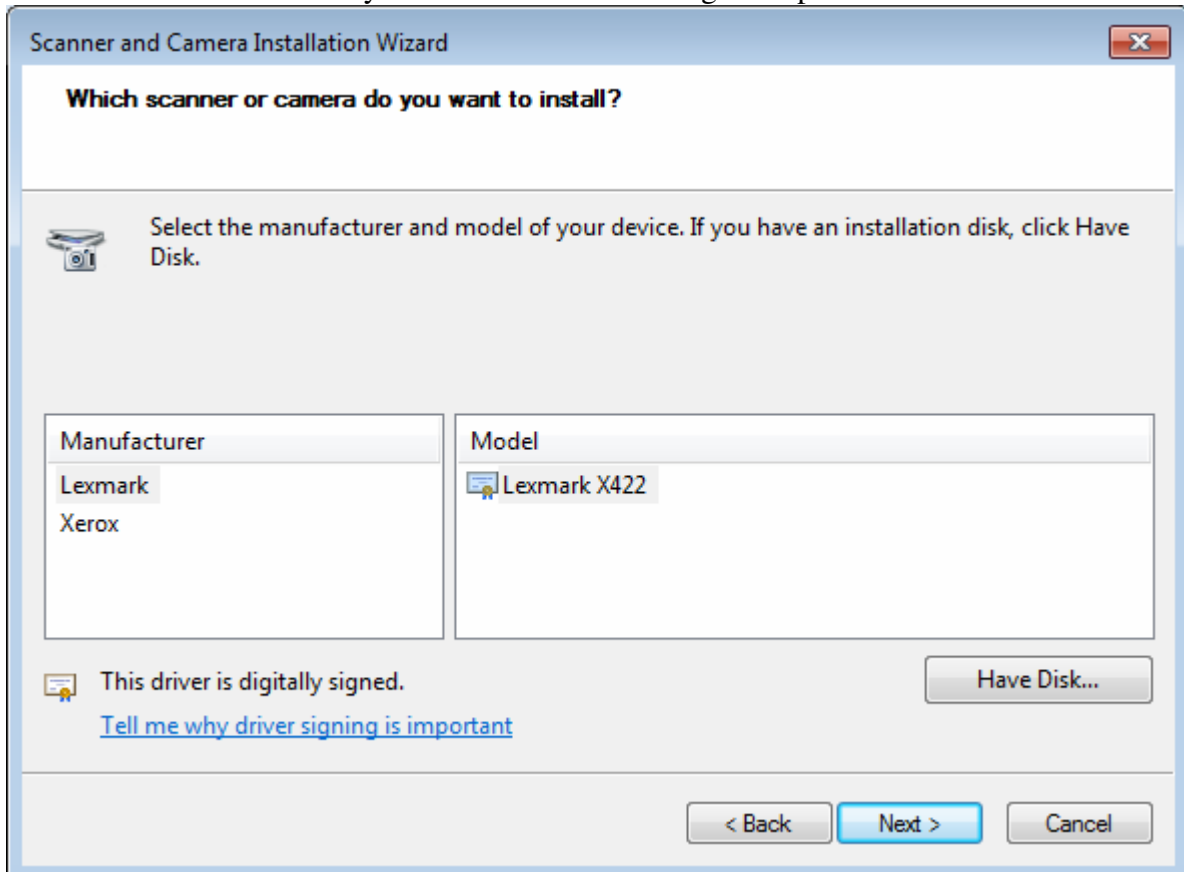

If manufacturer “OEM” and model “Scanner SFX Color Network” is already in the list, select it and skip the following tabbed paragraph.

Select “Have Disk...” otherwise

-> The “Install From Disk” dialog box opens

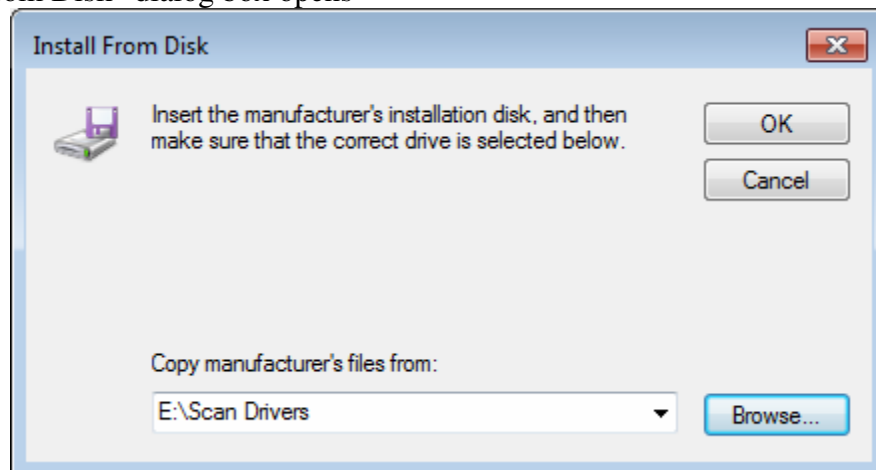

Click “Browse...”

Select the “\Scan Drivers”

Click “Open”

Click “OK”

-> “OEM Scanner SFX Color Network” should be selected in the “Which scanner or camera do you want to install?” dialog box

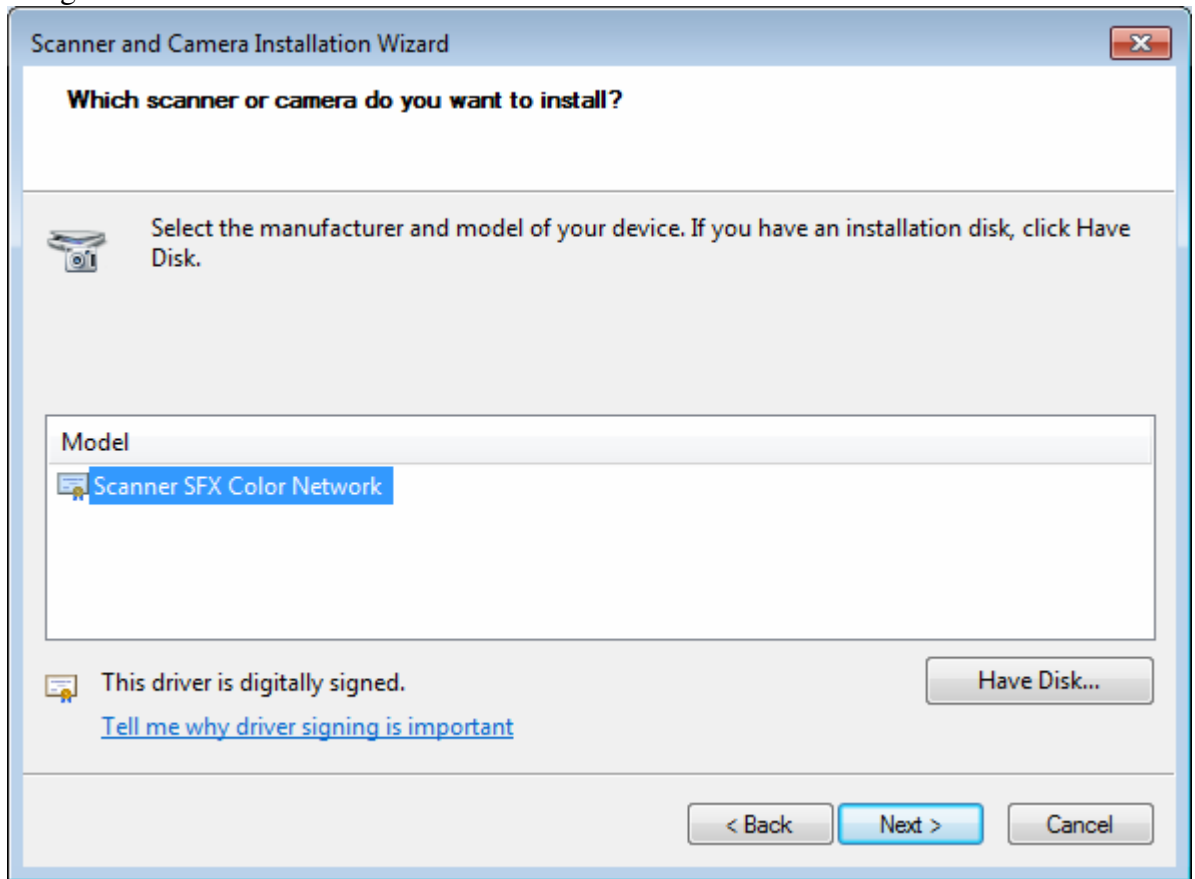

Click “Next”

-> The “Which is the name for your device?” dialog box opens

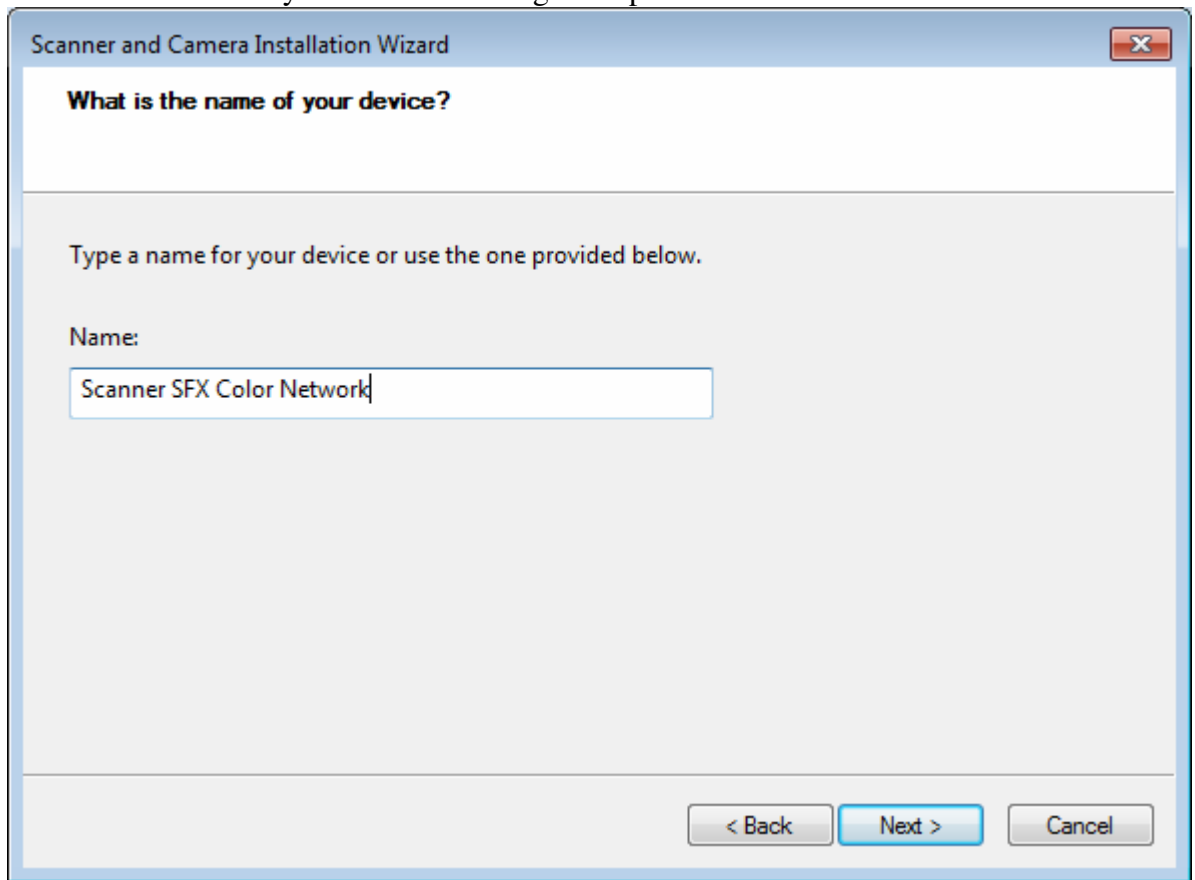

You can keep the default name

Click “Next”

-> The “Completing the Scanner and Camera Installation Wizard” dialog box opens

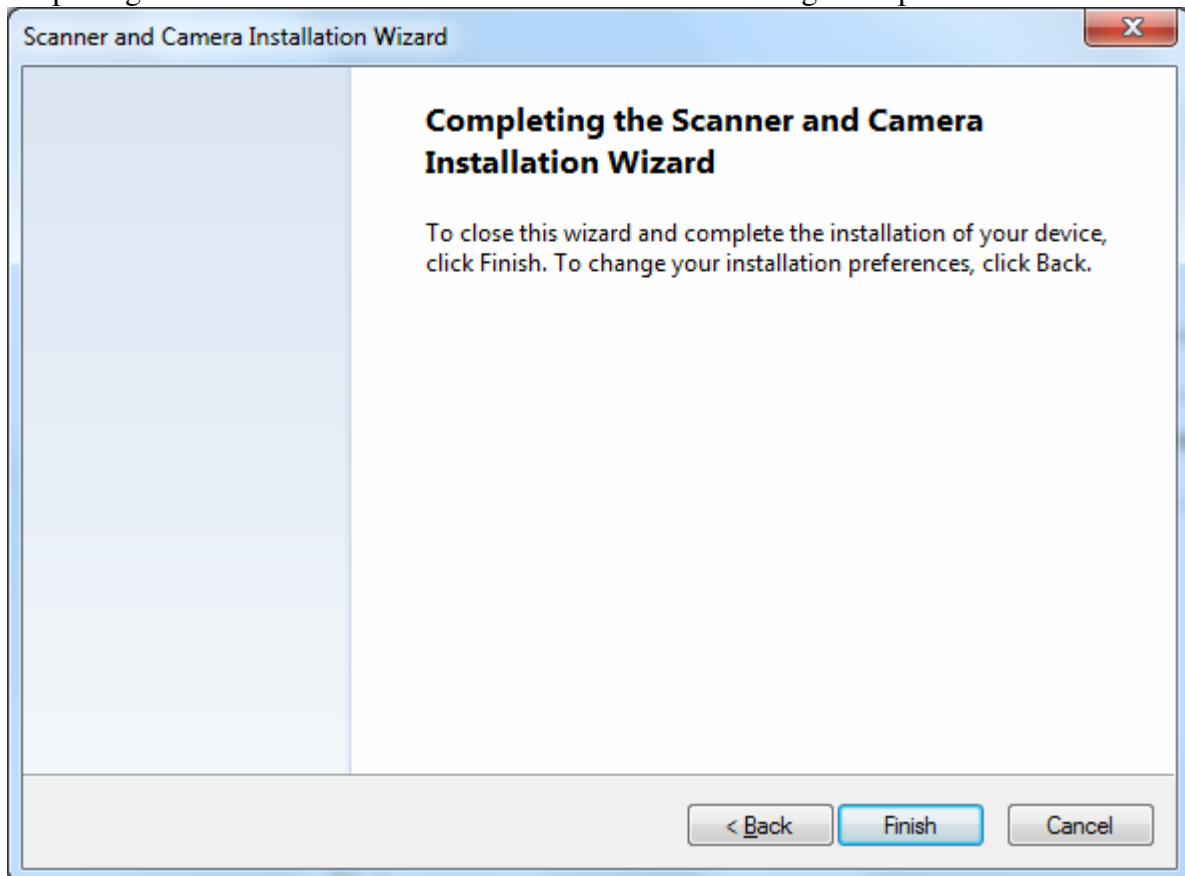

Click “Finish”

Please wait during installation

Press  + 

-> The “Run” dialog box opens

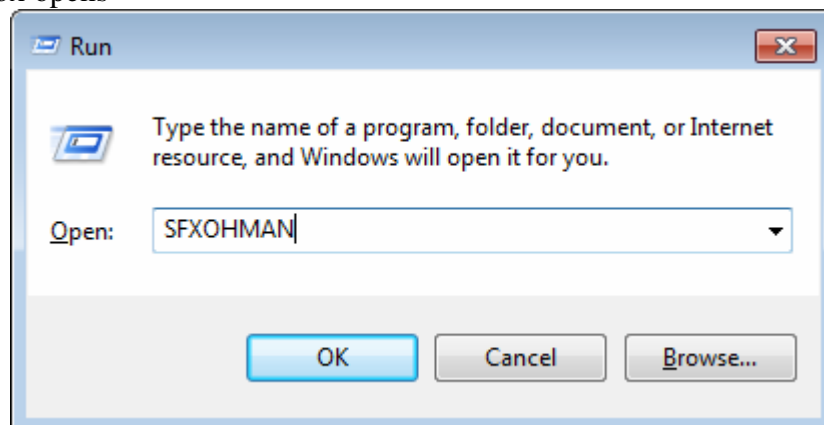

Type “SFXOHMAN” Enter

-> The “Lan Scanner Manager” dialog box opens

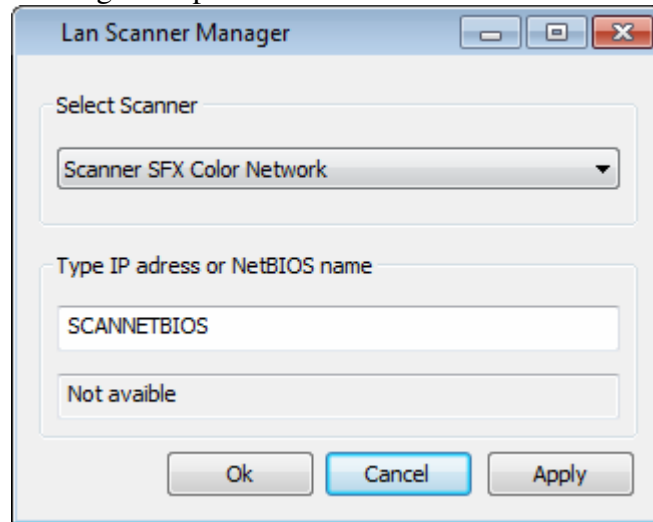

Select your scanner

Enter IP address or Host Name of the device

Click “Apply”

Click “OK”

Your scanner “Scanner SFX Color Network” is now successfully installed