

für das ganze Orchester

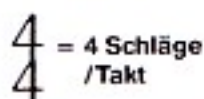

TAKTART

GANZE NOTE

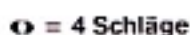

GANZE PAUSE

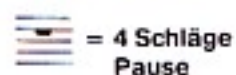

ATEM ZEICHEN

,

= Luft holen

11. DIE 4. NOTE C

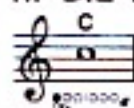

13. DIE 5. NOTE B

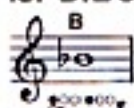

10. JEWEILS 2 MAL DIE GLEICHEN TÖNE

12. HIER IST IMMER PLATZ FÜR MEHR

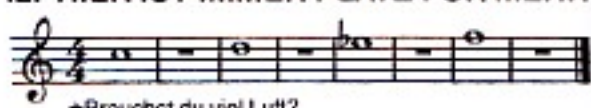

14. JEWEILS 2 MAL DIE GLEICHEN TÖNE

15. DIESE 5 NOTEN SIND EIN TEAM

*Schreibe die Notennamen, bevor du spielst.

VIERTELNOTE

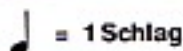

VIERTELPAUSE

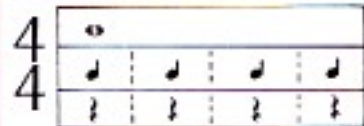

16. VIER IN EINER REIHE

*Schreibe auf, wie du zählen mußt, bevor du spielst.

17. IMMER ABWÄRTS

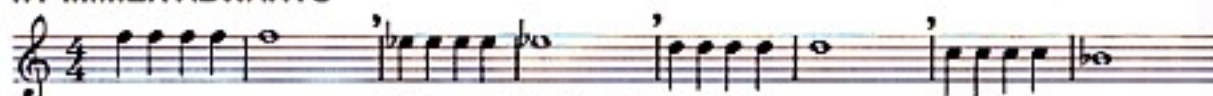

*Spiele alle E in diesen Takten als E[♭].

113. ZUM AUFWÄRMEN

A.  B. spiele 2 mal 

TONART

Wenn du dieses Vorzeichen siehst, spiele alle H als B und alle anderen Noten unverändert.

114. TECHNIK-TRAINING

Fine *D. C. al Fine*

* Schreibe auf, wie du zählen musst, bevor du spielst.

115. UNSER DIREKTOR, MARSCH

F. E. Bigelow

116. TONARTEN SALAT

A.  B. 

117. ÖSTERREICHISCHE MELODIE

Joseph Haydn

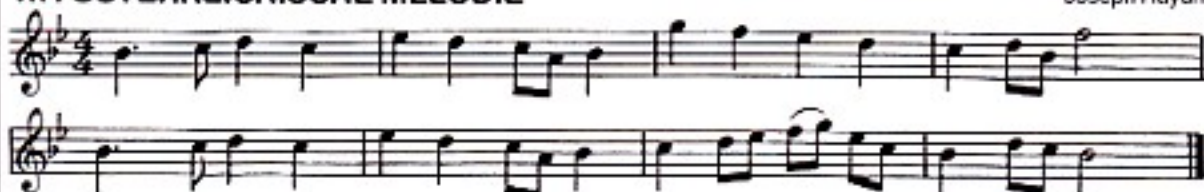

118. EIN ZUGABESTÜCK FÜR HÄNDEKLATSCHER, KNIESCHLÄGER UND FUSS-STAMPFER

Händeklatscher

Knieschläger

Fuß-Stampfer

ETWAS SPEZIELLES . . . nur für Flöten

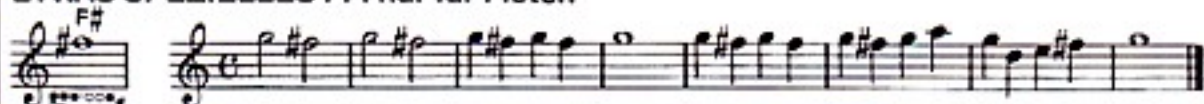

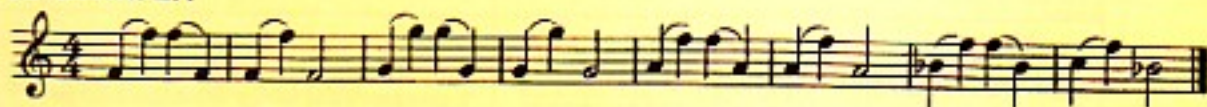

ETWAS SPEZIELLES... nur für Oboen

A. OKTAVEN

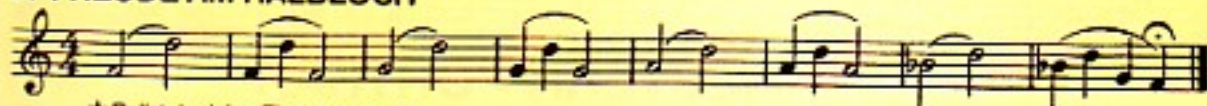

B. FREUDE AM HALBLOCH

★ Rollst du deine Finger korrekt?

C. TERZENÜBUNG

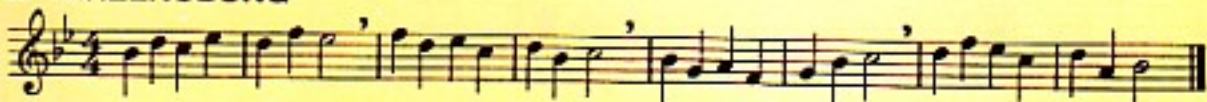

D. TONLEITER STUDIE

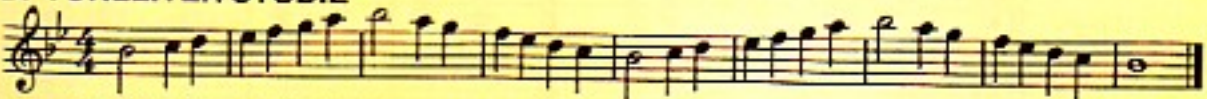

★ Ist deine Atemtechnik richtig?

E. ARPEGGIO STUDIE

F. WAS AUFWÄRTS GEHT MUSS AUCH WIEDER RUNTER

G. TECHNIK-TRAINING

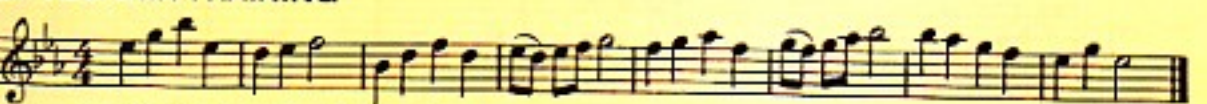

★ Beachte immer die Vorzeichen der Tonart.

H. ZUNGENSTOSS-TRAINING

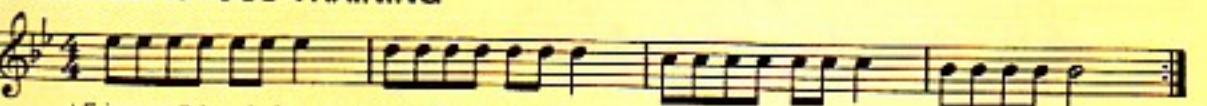

★ Erinnerung dich... Luft sollte stets der Zunge folgen!

I. NOCH MEHR FREUDE AM HALBLOCH

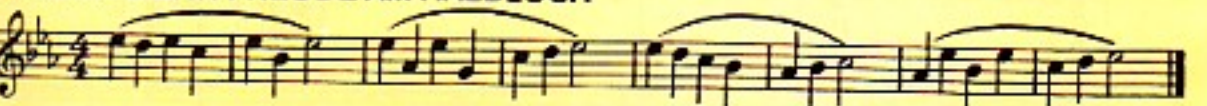

Neu

ACHTELNOTEN

= ½ Schlag

Eine Achtelnote ist halb so lang wie eine Viertelnote.

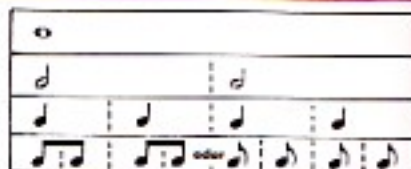
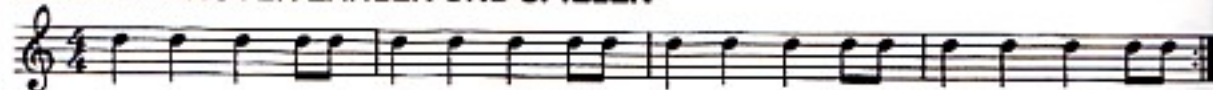
4
4**38. ACHTELNOTEN ZÄHLEN UND SPIELEN**

1. Zähle den Rhythmus. 2. Schreibe auf, wie du zählen mußt, bevor du spielst.

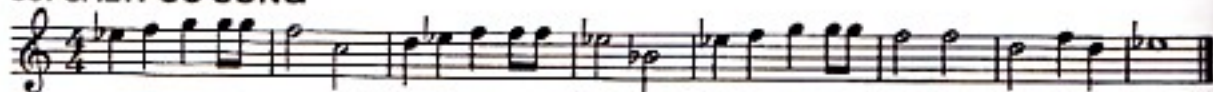
39. CALYPSO SONG**40. CHA CHA RHYTHMUS**

★ Schreibe auf, wie du zählen mußt, bevor du spielst.

41. YANKEE DOODLE CHA CHA**42. FÜHLE DEN PULS**

★ Schreibe auf, wie du zählen mußt, bevor du spielst.

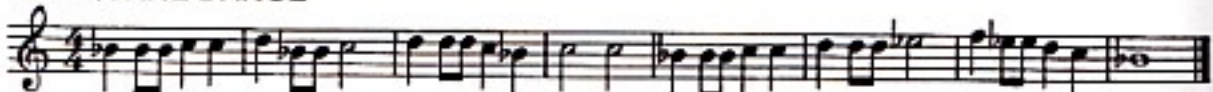
43. SQUARE DANCE**44. MOVIN' ON UP**

★ Schreibe auf, wie du zählen mußt, bevor du spielst.

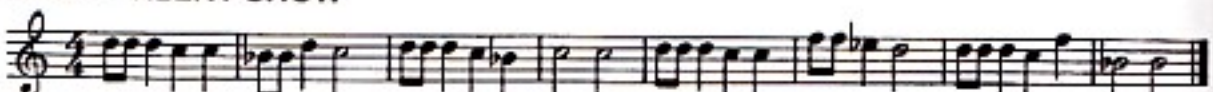
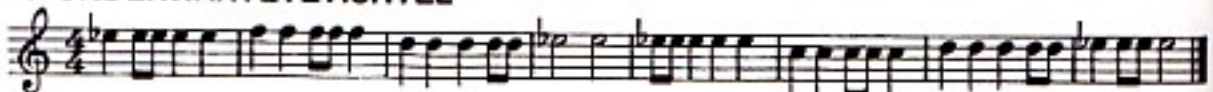
45. DIE TALENT SHOW**46. UNTERWARTETE ACHEL**

30. FRENCH SONG

French Folk Song

37. ODE TO JOY

Ludwig van Beethoven

39. CALYPSO SONG

119. SERENADE

Johann Sebastian Bach

120. SIMPLE GIFTS

Shaker Song

