

# MySQL database importeren en exporteren via het controlepaneel.

## 1. U kunt via het controlepaneel de MySQL database benaderen.

Log in op het Controlepaneel.

Klik op More Services | Databases.

U ziet hier een of meerdere database names, die u kunt kiezen.

Klik op de Database name

ID	Database name	Type	Status
	db_*****_db01	MySQL	Ready

Vervolgens ziet u de Database info

ID	Database name	Database type	Status	Internal hostname	Host port
uw-id	db_*****_db01	MySQL	Ready	ip.getnl	3306

Klik op Browse database manager

Nu zit u in phpMyadmin en kunt u aan de slag met de knoppen Exporteren en Importeren

## 2. Exporteren en Importeren

### Importeren MySQL database:

Voordat u de database importeert, kunt u het beste eerst de bestaande tabellen verwijderen.

In MySQL kun je dat doen door het te droppen.

- Selecteer eerst de database
- Plaats een vinkje bij Check All Daarmee kun je alle tabellen tegelijk wissen.
- Kies Drop
- Klik op Yes.

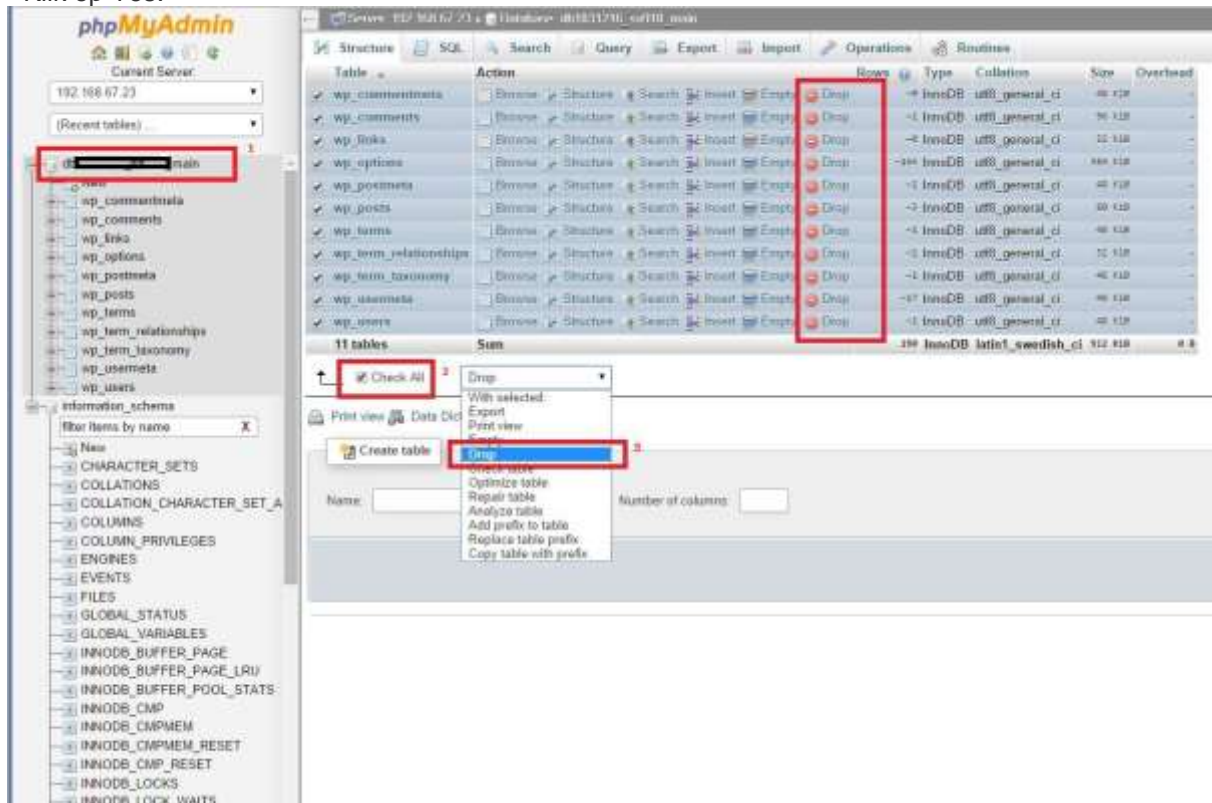

De database is nu leeg.

- De betreffende database, kan nu geïmporteerd worden.
- Klik op Import
- Selecteer de betreffende database en klik op GO.

Importing into the database "db [REDACTED]\_sa [REDACTED]\_main"

**File to import:**

File may be compressed (gzip, bzip2, zip) or uncompressed.  
A compressed file's name must end in `[format].[compression]`. Example: `.sql.zip`

Browse your computer: **Bestand kiezen** 1 Geen bestand gekozen (Max: 1,024MB)

Character set of the file: `utf-8`

**Partial import:**

Allow the interruption of an import in case the script detects it is close to the PHP timeout limit. (This might be a good way to import large files, however it can break transactions.)

Number of rows to skip, starting from the first row:

**Format:**

`SQL`

**Format-Specific Options:**

SQL compatibility mode: `NONE`

Do not use `auto_increment` for zero values

**Go** 2

- Na een succesvolle import verschijnt de melding Import has been successfully finished

### Export MySQL database

U kunt via het controlepaneel de MySQL exporteren

- Kies in phpMyAdmin de juiste database
- Klik op Exporteren
- Kies daar de gewenste exportmethode
- Klik op Start om de export te starten.