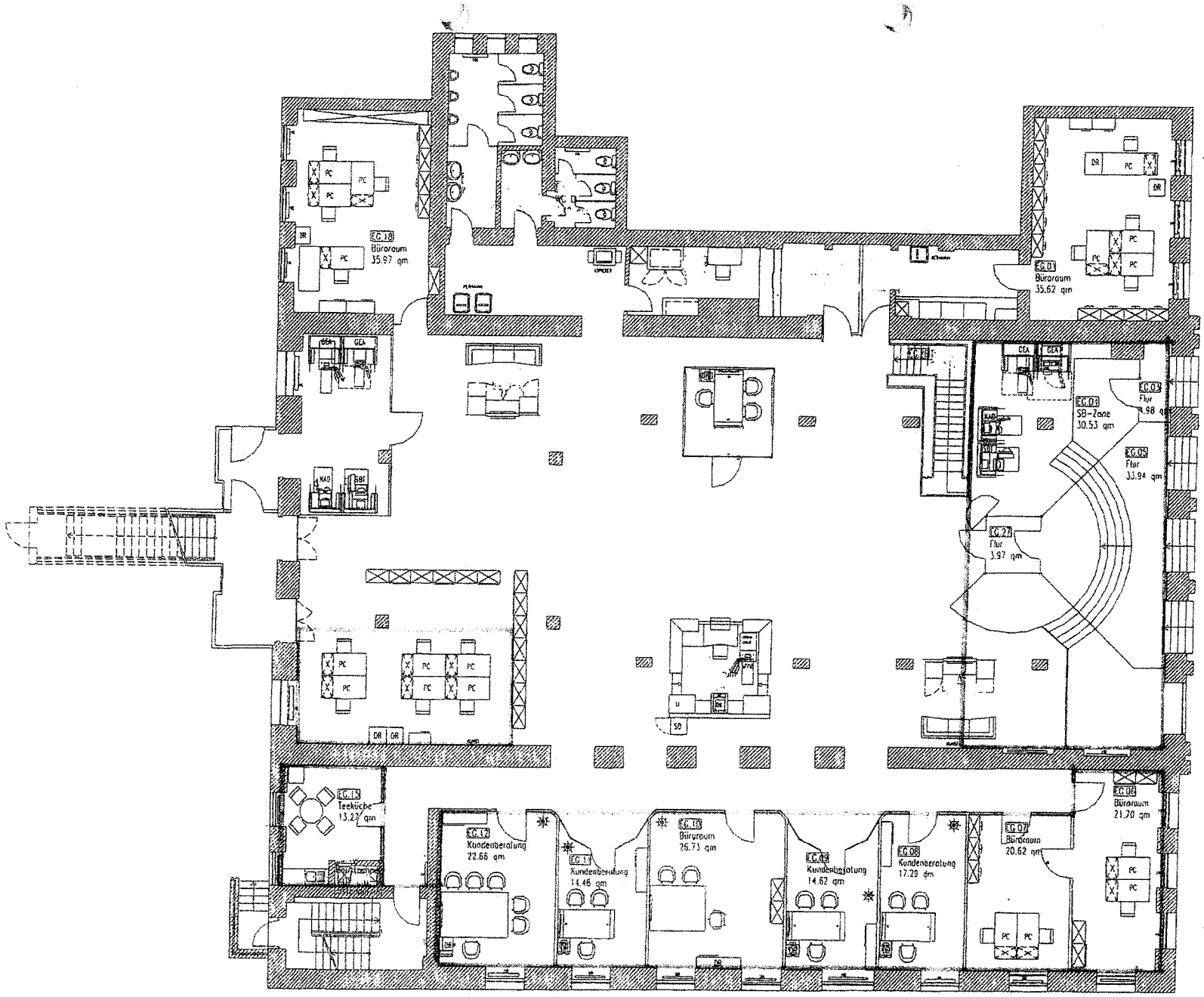

Wiesbaden, Friedrichstrasse 22 Erdgeschoss