98,9
≈ 98,5

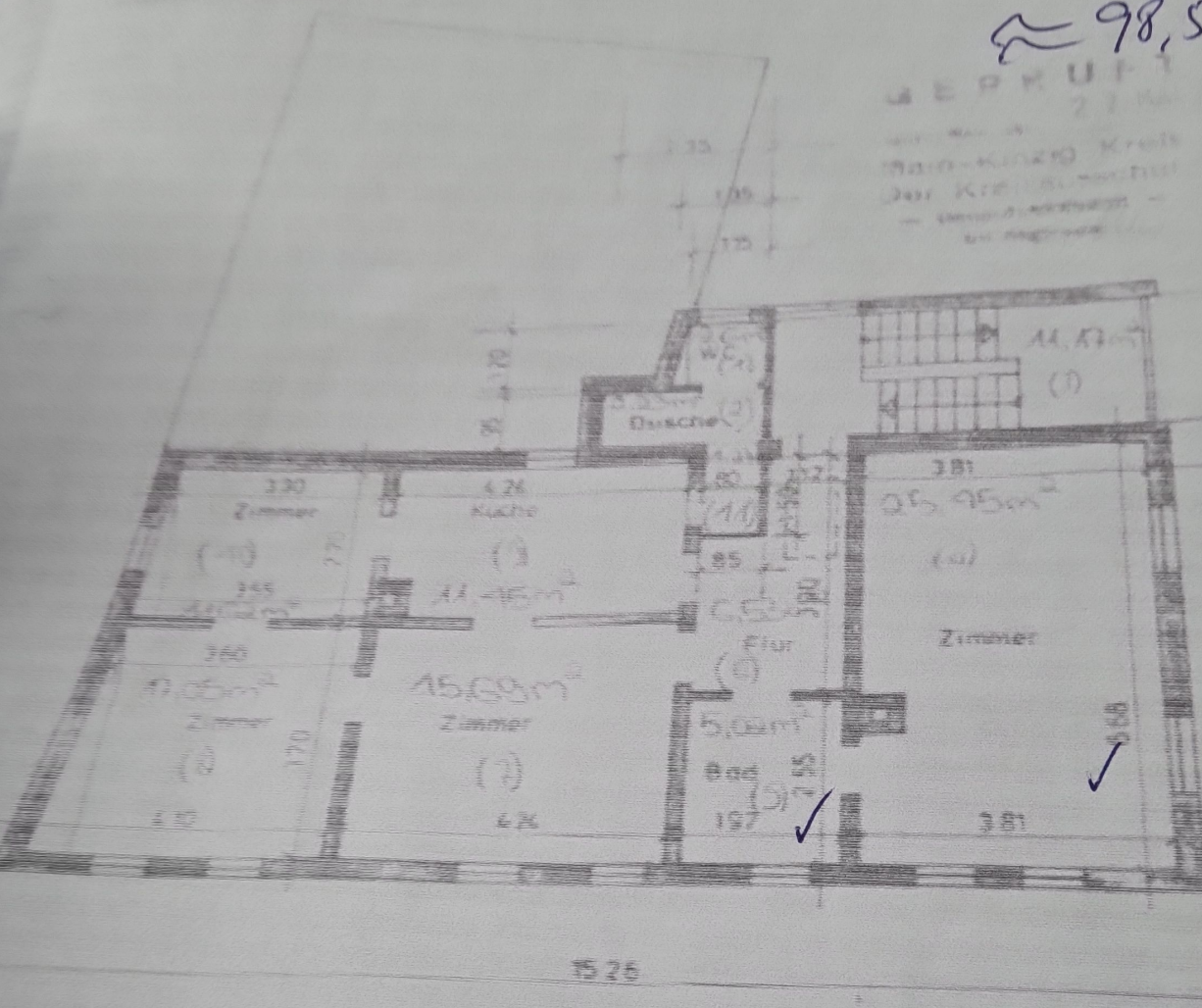

OBERGESCHOSS

unverändert

Fritz F
Hochbauing
Brentan
61130 N