

ERGESCHLOSS - GRUNDRISS

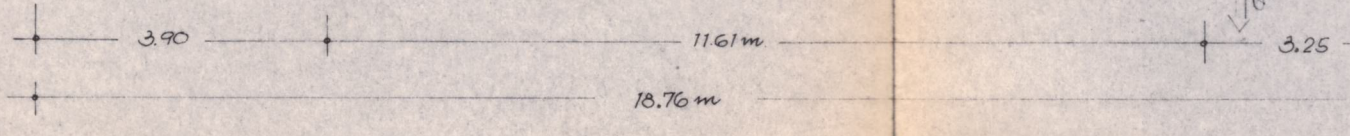

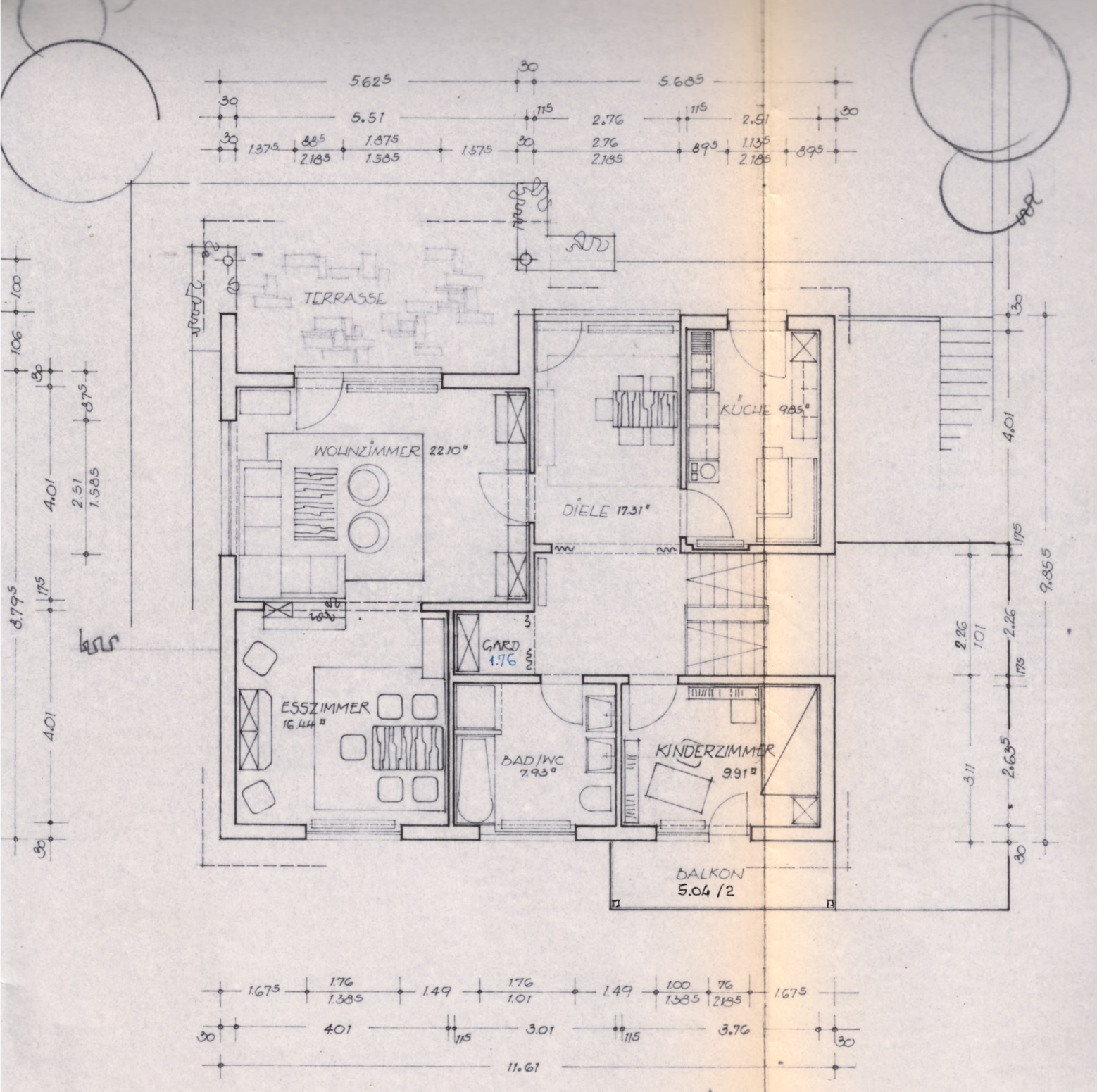

ERDGESCHOSS - GRUNDRISS

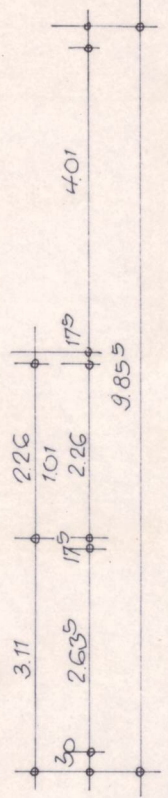
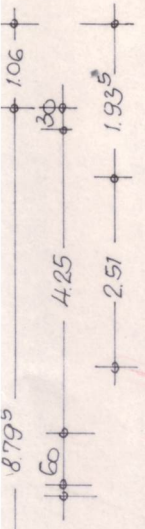
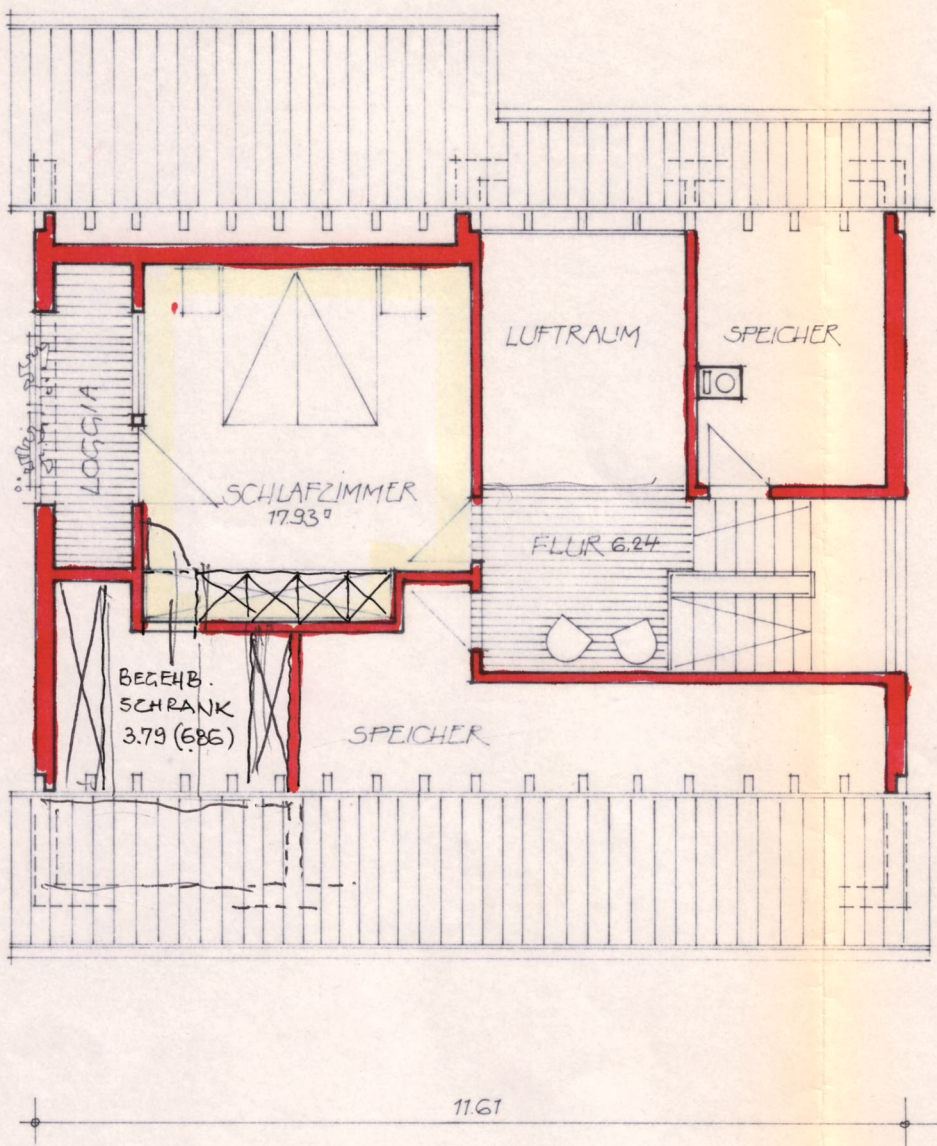
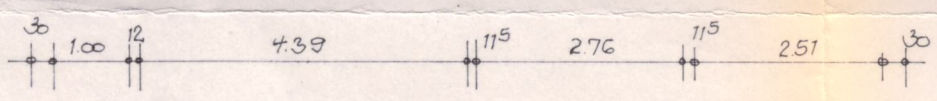

DACHGESCHOSS-GRUNDRISS

WOHNHAUS H. 2
6786 LEMBERG,
MST. 1:100

LEMBERG, JAN. 19
To Zimmermann

~2.25 4.39⁵ 4.40

DACHEINDECKUNG:
1/2" SCHALUNG, PAPPE + 2 15A ENG.

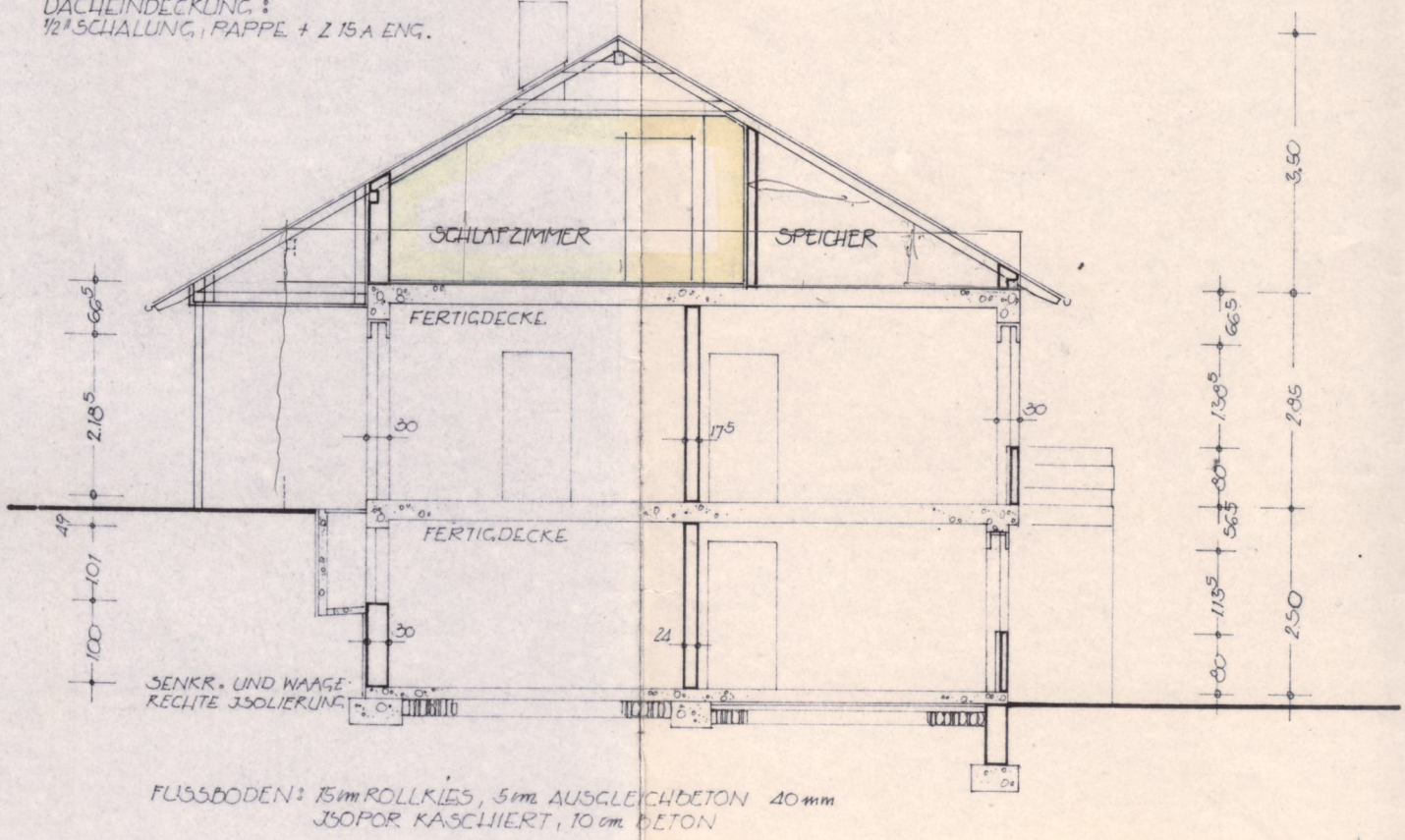

FLUSSBODEN: 15cm ROLLKIES, 5cm AUSGLEICHBETON 40mm
JSOPOR KASCHIERT, 10cm BETON

QUERSCHNITT

LEMBERG, IM JANUAR
BAUHERR UND PLANER
ERGÄNZT: JAN. 1987 1/2
H. Zimmermann
HEINZ ZIMMERMANN
ARCHITEKT
3786 LEMBERG, TALSTR. 22