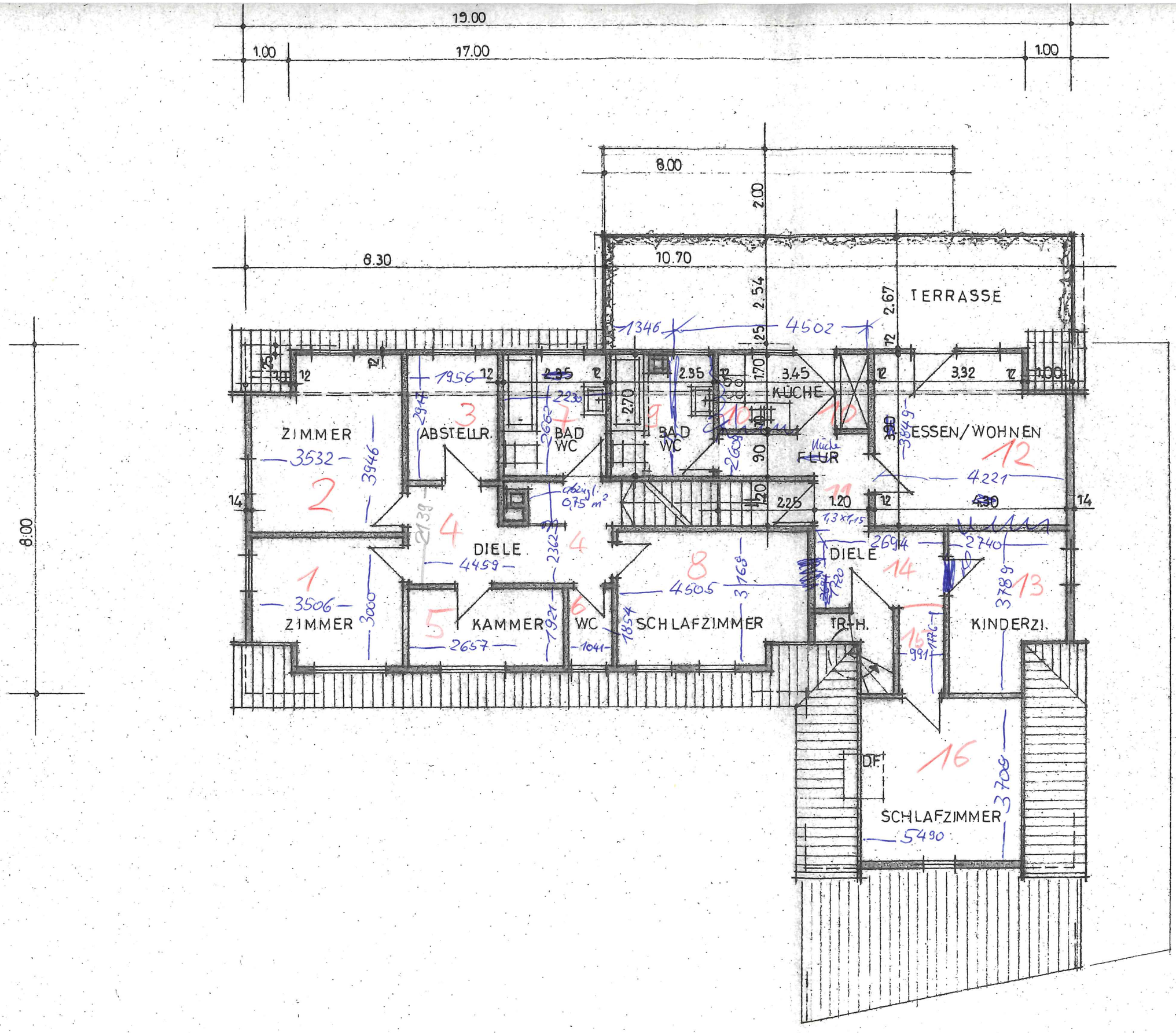

WOHNHAUSUM.-
EINES SCHUPPEN

DACHGESCHO