

S6

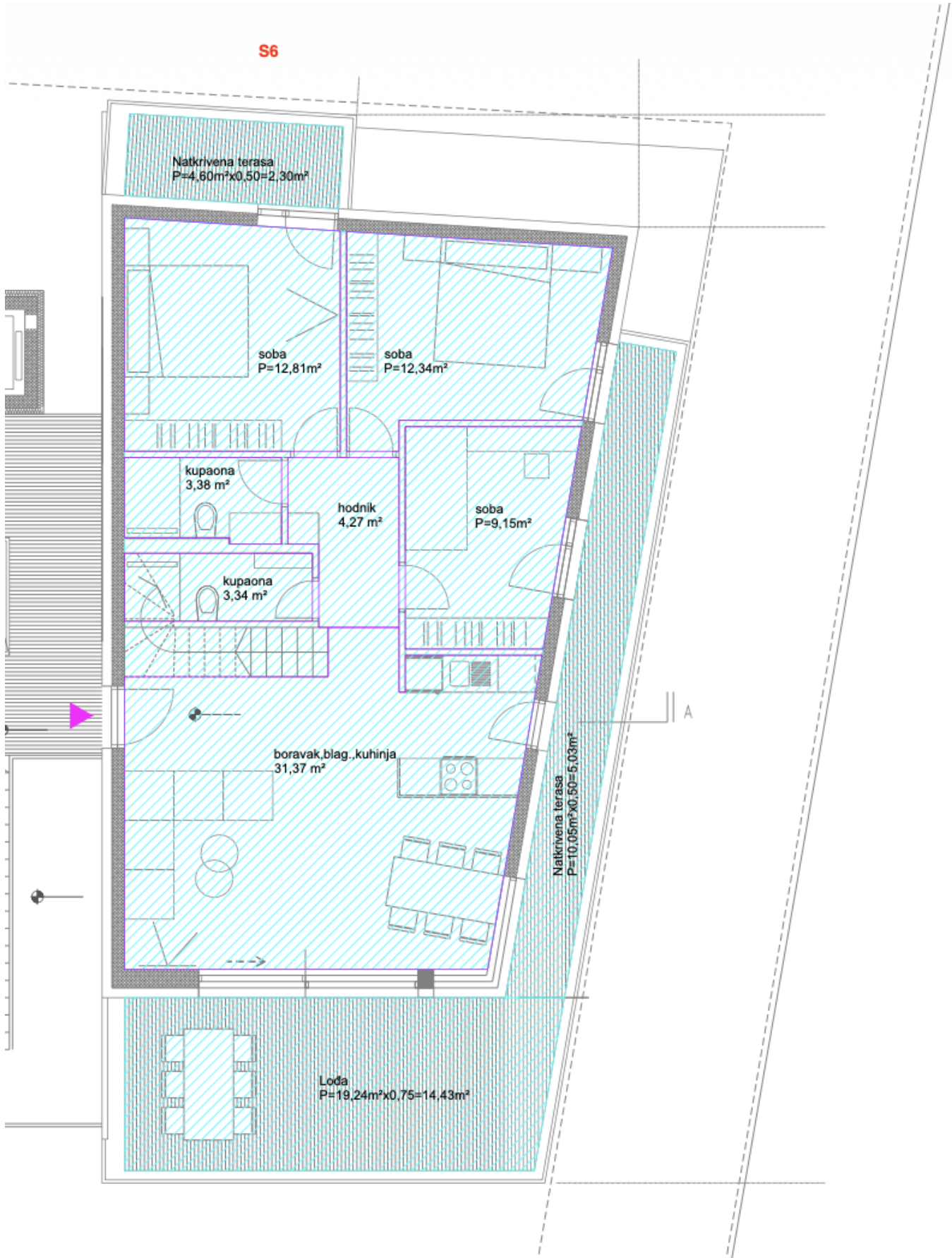

S6

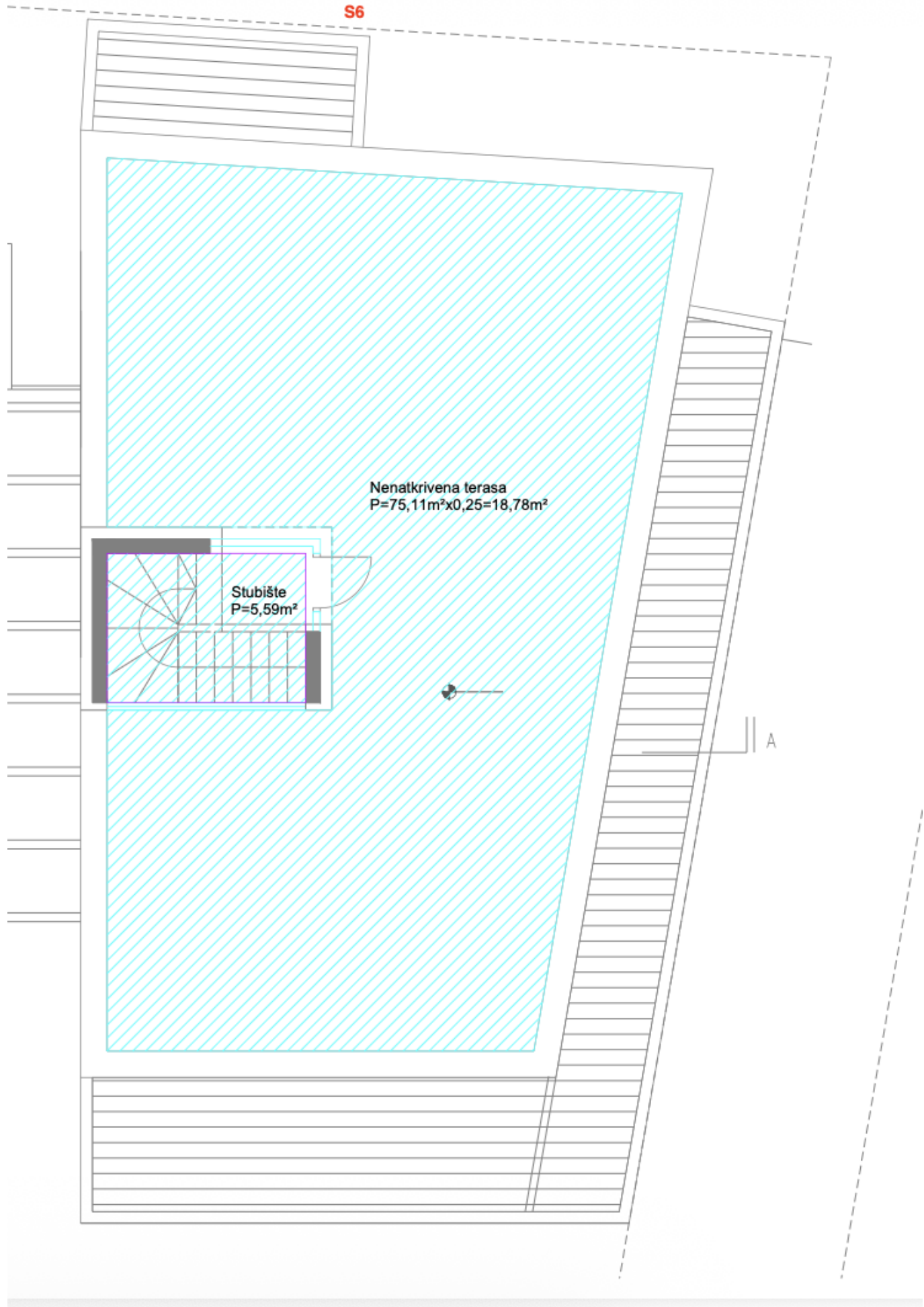

Nenatkrivena terasa  
 $P=75,11m^2 \times 0,25=18,78m^2$

Stubište  
 $P=5,59m^2$

A

Stan S6			
Prostor	Neto m2	Koeficijent	Neto obr. m2
Dn. boravak. blag. i kuhinja	31,37	1,00	31,37
Kupaona	3,34	1,00	3,34
Kupaona	3,38	1,00	3,38
Hodnik	4,27	1,00	4,27
Soba	12,34	1,00	12,34
Soba	12,81	1,00	12,81
Soba	9,15	1,00	9,15
Stubište	5,59	1,00	5,59
<b>Ukupno Stan</b>			<b>82,25</b>
Natkrivena terasa	10,05	0,50	5,03
Lođa	19,24	0,75	14,43
Natkrivena terasa	4,60	0,50	2,30
Nenatkrivena terasa	75,11	0,25	18,78
<b>Ukupno vanjski dio stana</b>			<b>40,53</b>
Unutarnji parking	13,75	0,50	6,88
Unutarnji parking	13,75	0,50	6,88
<b>Ukupno pripadci 2</b>			<b>13,75</b>
		<b>Ukupno S6</b>	<b>136,53</b>