LUCIDE

BATH & FUNCTIONAL

AERTS LIGHTING
Lijmbeekstraat 146
5612NH EINDHOVEN
T 040 - 244 44 28
Like us on Facebook
www.Aerts-lighting.NL

TABLE OF CONTENTS

Spots & downlights 7

Wall & ceiling lights 119

Bathroom 215



pagina **7 - 115**

SPOTS & DOWNLIGHTS



GRIFFON

- (1x) (2x)12W/GU10/3000-2200K/820lm/incl.
- H 16/W 6,5/L 16 cm 22969/12/30
- H 16/W 6,5/L 32 cm 22969/24/31
- colors black/white
- aluminum

IP20 DIMMABLE



22969/12/30



22969/12/31



22969/24/30



22969/24/31



2200K - 3000K
DIM TO WARM





spare bulb
49041/12/30



DORIAN

22968/12/30



- (1x) (2x) (3x) 12W/GU10/3000-2200K/820lm/incl.
- H 16,5/W 6,5/L (15 cm)(30 cm)(45 cm)
- color sand black
- aluminum

IP20 DIMMABLE

22968/24/30



22968/36/30



DIM TO WARM 2200K - 3000K





spare bulb
49041/12/30



TALA-LED

- (1x) (2x) (3x) GU10/12W LED/2200-3000K/820lm/incl.
- H 20/W 12/L 12 cm 31931/12/30, 31
- H 20/W 12/L 28 cm 31931/24/30, 31
- H 20/W 12/L 45 cm 31931/36/30, 31
- colors black/white
- metal

IP20



31931/12/30



31931/12/31



31931/24/30



31931/24/31



31931/36/30



31931/36/31

DIM TO WARM 2200K - 3000K



spare bulb
49041/12/30



CICLETA



- (1x) (2x) (3x) GU10/35W max./excl.
- H 19/W 13,3/L 14,5 cm 05922/01/30
- H 19/W 10/L 32,5 cm 05922/02/30
- H 19/W 10/L 51 05922/03/30
- color sandy black
- glass & steel

IP20 DIMMABLE

05922/01/30



05922/02/30



05922/03/30





bulb suggestion
49006/05/30



XYRUS-LED

- (1x) (2x) (3x) (4x) GU10/5W LED/2200 - 3000K/320lm/incl.
- Ø 9 /H 12,5 cm
- H 12,5 /W 9 /L (20 cm) (60 cm) (85,4 cm)
- colors white/black
- aluminum

23954/06/30, 31

IP21

DIMMABLE

23954/06/31



23954/11/31



23954/21/31



23954/31/31



DIM TO WARM

2200K - 3000K



spare bulb
49009/05/31



XYRUS-LED



- (1x) (2x) (3x) (4x) GU10/5W LED/2200 - 3000K/320lm/incl.
- Ø 9 /H 12,5 cm
- H 12,5 /W 9 /L (20 cm) (60 cm) (85,4 cm)
- colors white/black
- aluminum

23954/06/30, 31

IP21

DIMMABLE

23954/06/30



23954/11/30



23954/21/30



23954/31/30



DIM TO WARM 2200K - 3000K



spare bulb
49009/05/30



TURNON

- (1x) (2x)(3x) 5W/GU10/2200-3000K/320lm/incl.
- H 12,3/W 10/L 16 cm 09928/05/30
- H 12,3/W 9/L 31 cm 09928/10/30
- H 12,3/W 9/L 53 cm 09928/15/30
- color sandy black & gold
- aluminum

IP20 DIMMABLE

09928/05/30



On/Off Switch - On The Product



09928/10/30



09928/15/30



2200K - 3000K
DIM TO WARM



spare bulb
49009/05/30



GRONY



- (1x) (2x) (3x) GU10/5W LED/3000-2200K/320lm incl.
- H 15/W 10/L 10 cm 17998/05/30
- H 15/W 10/L 22 cm 17998/10/30
- H 15/Ø 23 cm 17998/15/30
- colors sand matt black & satin brass painted
- metal

IP20 DIMMABLE

17998/05/30

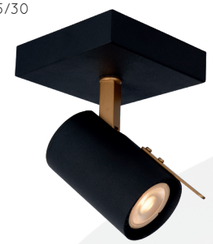

17998/10/30



17998/15/30



2200K - 3000K
DIM TO WARM



spare bulb
49009/05/30



NIGEL



- (1x) (2x) (3x) (4x) 5W/GU10/2200-3000K/320lm/incl.
- H 11,3/W 10/L (10 cm) (20 cm) (30 cm)
- H 11,3/W 20/L 20 cm
- color sandy black
- aluminum

09929/20/30



IP20

DIMMABLE

09929/05/30



09929/10/30



09929/15/30



09929/20/30



2200K - 3000K

DIM TO WARM



spare bulb
49009/05/30

NIGEL



- (1x) (2x) (3x) (4x) 5W/GU10/2200-3000K/320lm/incl.
- H 11,3/W 10/L (10 cm) (20 cm) (30 cm)
- H 11,3/W 20/L 20 cm 09929/20/31
- color sandy white
- aluminum

IP20 | DIMMABLE



09929/05/31



09929/10/31



09929/15/31



09929/20/31



2200K - 3000K
DIM TO WARM



spare bulb
49009/05/30



NIGEL



- (1x) (2x) 5W/GU10/2200-3000K/320lm/incl.
- H 11,3/W 10/L (10 cm) (20 cm)
- colors black steel/satin brass
- aluminum

IP20 | DIMMABLE

09929/05/02



09929/05/16



09929/10/02

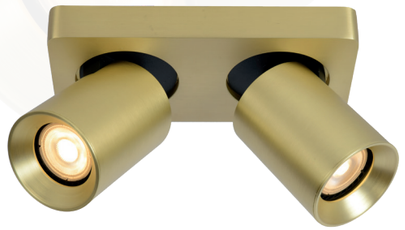

09929/10/16



DIM TO WARM 2200K - 3000K



spare bulb
49009/05/30



NIGEL

- (3x) (4x) 5W/GU10/2200-3000K/320lm/incl.
- H 11,3/W 10/L 30 cm 09929/15/16,02
- H 11,3/W 20/L 20 cm 09929/20/16,02
- colors black steel/satin brass
- aluminum

IP20 DIMMABLE

09929/15/02

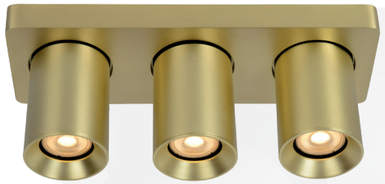

09929/15/16



09929/20/02

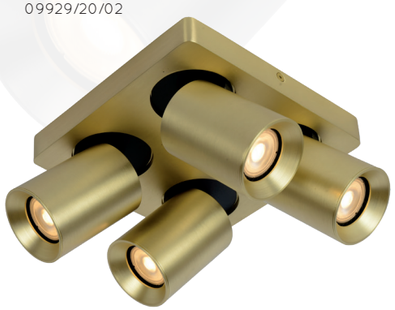

09929/20/16



2200K - 3000K
DIM TO WARM



spare bulb
49009/05/30

NIGEL



- 1x GU10/5W/3000K/320lm/excl.
- H 11,8/W 10/L16 cm
- colors black/white/black steel/ brass
- aluminum

09929/06/02



09929/06/30



09929/06/16



09929/06/31









bulb suggestion
49009/05/30

FAVORI

- (1x)(2x)(4x) 5W/GU10/2200-3000K/320lm/excl.
- H 12,8/W 22/L 22 cm 09932/01/30,31
- H 11,8/W 10/L 10 cm 09932/01/30,31
- H 11,8/W 9/L 16 cm 09932/11/30,31
- colors black/white
- metal

IP20 DIMMABLE

WALL LIGHT

09932/11/30



09932/01/30



09932/01/31



09932/11/31



On/Off Switch on the Product

09932/02/30



09932/02/31



09932/04/30



09932/04/31



2200K - 3000K
DIM TO WARM



bulb suggestion
49009/05/30



bulb suggestion
49009/05/31



PRESTON

- (1x)(2x) 5W/GU10/2200-3000K/320lm/incl.
- H 14,5/W 9/L 16 cm 09927/05/02
- H 14,5/W 9/L 31 cm 09927/10/02
- color sandy gold
- aluminum

IP20 DIMMABLE

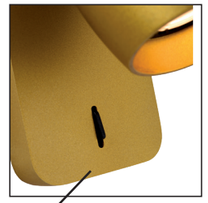

On/Off Switch
On The Product

09927/05/02



09927/10/02



2200K - 3000K
DIM TO WARM



spare bulb
49009/05/30

JASTER LED

- (1x) (2x) (3x) (4x) GU10/5W LED/2700K/350lm/incl.
- shade Ø 3,5/L 5 cm
- H 9/15,5 max./L (11,7 cm) (19,8 cm) (56 cm)
- H 9/15,5 max. /Ø 20 cm 11903/15/31, 30
- colors black/white
- aluminum

IP20 DIMMABLE

11903/05/31



11903/05/30



11903/10/31



11903/10/30



11903/15/31



11903/15/30



11903/20/31



11903/20/30





spare bulb
49008/05/60

TAHAR

- (1x) (2x) (3x) (4x) GU10/5W LED/2700K/350lm/incl.
- shade Ø 3,5/L 5 cm
- H 9/15,5 max./L (11,7 cm) (19,8 cm) (56 cm)
- H 9/15,5 max. /Ø 20 cm 11903/15/31, 30
- colors black/white
- aluminum

IP20 DIMMABLE

46904/01/31



46904/02/31



46904/04/31





BINARI LED



- (1x) (2x) (4x) INTEGRATED LED/ 4,5W/2700K/380lm/incl.
- shade Ø 8,5
- H 15/W 10/L 10cm 77975/05/30,31
- H 15/W 30/L 30cm 77975/10/30,31
- H 15/W 10/L 30cm 77975/15/30,31
- colors sandy nlack & satin gold/sandy white & satin gold
- metal

IP20 DIMMABLE

77975/05/31



77975/05/30



77975/10/31



77975/10/30



77975/20/31



77975/20/30



LANDA LED

- (1x) (2x) (3x) (4x) GU10/5W LED/2200-3000K/320lm/incl.
- shade Ø 3,5/L 5 cm
- H 12,5/W 11,5/L (11,5cm) (23cm) (34,5cm) (63cm)
- H 12,5/W 23/L 23cm 17906/21/31,12
- colors satin chrome/white
- aluminum

IP20 DIMMABLE



bulb suggestion
49009/05/36



bulb suggestion
49009/05/31

2200K · 3000K
DIM TO WARM

17906/06/12



17906/06/31



17906/11/12



17906/11/31



17906/16/12



17906/16/31



17906/21/12



17906/21/31





- (1x) (2x) (3x) (4x) 5W/GU10/2700K/350lm/incl.
- shade Ø 6,8/H 8 cm
- Ø 9/H 15cm 77974/05/14
- Ø 9/H 18/L 30,5cm 77974/10/14
- Ø 25/H 16cm 77974/15/14
- Ø 9/H 18/L 74,5cm 77974/20/14
- color red copper
- aluminium

IP20 DIMMABLE



77974/05/14



77974/10/14



77974/15/14



77974/20/14



spare bulb
49008/05/60



RIDE

- (1x) (2x) (3x) (4x) 5W/GU10/3000K/320lm/incl.
- H 15/W 11/L (35cm) (79cm)
- Ø 10/H 15cm 26956/05/17
- Ø 25/H 15cm 26956/15/17
- color black & copper
- metal

IP20 DIMMABLE



26956/05/17



26956/10/17



26956/15/17



26956/20/17



spare bulb
49006/05/30



CARO

- (1x) (2x) GU10/5W LED/2700K/350lm
- H 13/L 9 cm — 13955/01/30, 13955/05/31,12
- H 13/W 10/L 32 max. — 13955/02/30, 13955/10/31,12
- color black/white/satin chrome
- metal

IP20 | DIMMABLE

13955/01/30



13955/05/31



13955/05/12



13955/02/30



13955/10/31



13955/10/12





spare bulb
49008/05/60

CARO



- (3x) (4x) GU10/5W LED/2700K/350lm
- H 13/31 max. /L 31 cm
- H 13/78 max. /L 9 cm
- color black/satin chrome/ white
- metal

13955/03/30, 13955/14/31,12
13955/04/30, 13955/20/31,12

IP20 DIMMABLE

13955/03/30



13955/14/31



13955/14/12



13955/04/30



13955/20/31



13955/20/12





spare bulb
49008/05/60



LENNERT

- (1x)(2x)(3x)(4x) 5W/GU10/LED/3000K/320lm/incl.
- H 12,5/W 10/L 11,6cm 26957/05/30, 12
- H 12,5/W 7/L 28 cm 26957/10/30, 12
- H 12,5/W 7/L 40 cm 26957/15/30, 12
- H 12,5/W 22/L 22 cm 26957/20/30, 12
- colors satin nickel/ satin nickel & black
- metal

IP20 DIMMABLE

26957/05/30



26957/05/12

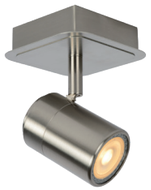

26957/10/30



26957/10/12



26957/15/30



26957/15/12



26957/20/30

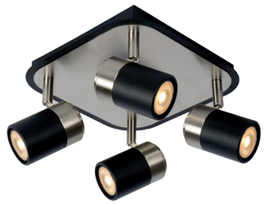

26957/20/12

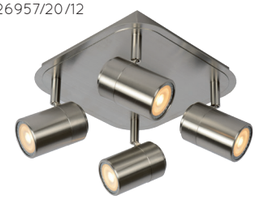



spare bulb
49006/05/30



spare bulb
49006/05/36



FLORIS

- (1x)(2x) 5W/GU10/LED/3000K/320lm
- H 14/W 5,45/L 10 cm 35913/01/30,33
- H 12,5/W 10,85/L 35 cm 35913/02/30,33
- colors black & messing/green & messing
- aluminum

IP20 DIMMABLE

35913/01/30



35913/01/33



35913/02/30



35913/02/33

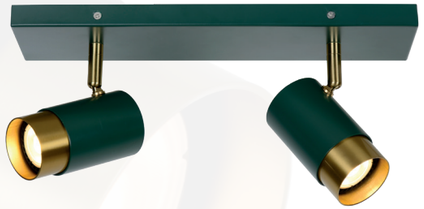



spare bulb
49006/05/30



POLYGON

- (1x) (3x) GU10/5W LED/3000K/350lm/incl.
- shade Ø 5,7 /L 10 cm
- H 12,7/W 10 cm
- H 12,7/ Ø 22 cm
- colors black & gold
- aluminum & steel

35914/01/02
35914/13/02

IP20 DIMMABLE

35914/01/02



35914/13/02

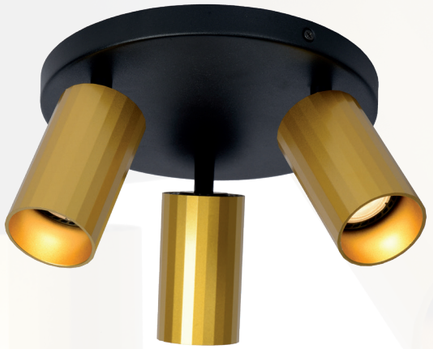



bulb suggestion
49006/05/30

RILOU

- (1x) (2x) (3x) (4x) 5W/GU10/LED/3000K/320lm/incl.
- H 15/W 7,5/L (10 cm) (26 cm) (42 cm)
- H 15/W 22/L 22 cm
- color white
- metal

IP20 DIMMABLE

26994/20/31



26994/05/31

26994/10/31

26994/15/31



26994/20/31





spare bulb
49006/05/31



RAFA

- (1x) (2x) (3x) (4x)E14/40W max. /excl.
- H 15/W 10/L 10 cm 77980/01/30
- H 17/W 10/L 30 cm 77980/02/30
- H 17/W 15/L 74 cm 77980/04/30
- Ø 35/H 15 cm 77980/13/30
- color black & brass inside
- metal

IP20 DIMMABLE

77980/01/30



77980/02/30



77980/04/30



77980/13/30





bulb suggestion
49022/04/60



- (1x) (2x) (3x) (4x) E14/25W max. /excl.
- H 15/W 10/L 14,5 cm — 77978/01/30,02
- H 14/W 14,5/L 31 cm — 77978/02/30,02
- H 15/W 17/L 76 cm — 77978/04/30,02
- Ø 37/H 14,5 cm — 77980/13/30,02
- color black/matte black & gold
- metal

IP20 DIMMABLE

77978/01/02



77978/01/30



77978/02/02



77978/02/30



77978/04/02



77978/04/30



77978/13/02



77978/13/30





bulb suggestion
49046/03/62



NILA

- (1x) (2x) (3x) E14/25W max. /excl.
- Ø 10,5/H 16 cm 77977/01/30
- Ø 15/H 16 cm 77977/12/301
- Ø 20/H 16 cm 77977/13/301
- color black, brushed brass & smoked glass
- metal & glass

IP20 DIMMABLE

77977/01/30

77977/12/30

77977/13/30

bulb suggestion
49046/03/62

MADEE

- (1x) (2x) (3x) (4x) E14/25W max.
- shade glass L 10/W 5,3/H 10
- H 18/W 9/L (9 cm) (26 cm) (38 cm)
- H 18/W 23/L 23 cm 17993/14/30
- color matt black
- metal & glass

IP20 DIMMABLE

17993/01/30



17993/02/30



17993/03/30



17993/14/30





bulb suggestion
49046/03/62



ALION

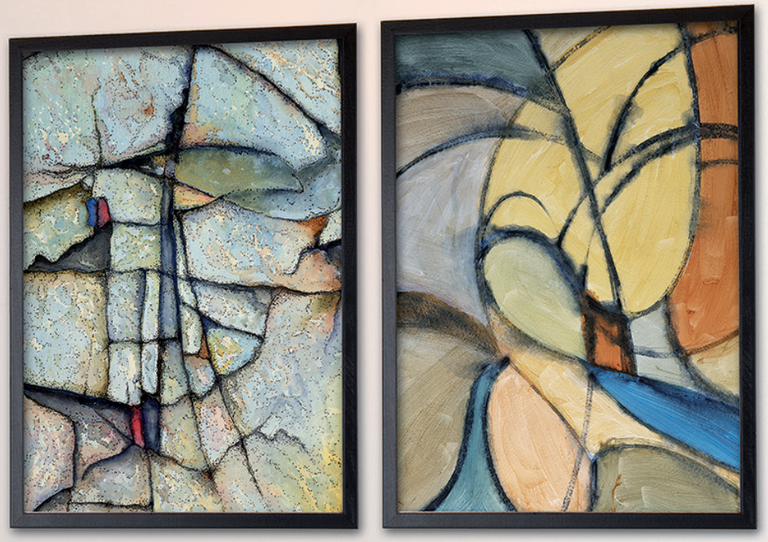



- (1x) (2x) (3x) (4x) E14/25W max.
- H 13,5/W 10/L (10 cm) (26 cm) (38 cm)
- H 13,5/W 23/L 23 cm 17999/14/30
- color black
- iron & glass

IP20 DIMMABLE



17999/01/30



17999/02/30



17999/03/30



17999/14/30



bulb suggestion
49046/03/62



BJORN



- (1x) (2x) (3x) (4x)E14/40W max. /excl.
- H 14/W 10/L 14 cm 77979/01/02, 30
- H 16,5/W 14/L 30 cm 77979/02/02, 30
- H 16,5/W 14/L 74 cm 77979/04/02, 30
- Ø 35/H 14,5 cm 77979/13/02, 30
- colors brass & amber glass/black & smoke glass
- iron & glass

IP20 DIMMABLE

77979/01/02



77979/01/30



77979/02/02



77979/02/30



77979/04/02



77979/04/30



77979/13/02



77979/13/30





bulb suggestion
49022/04/60

TUBE

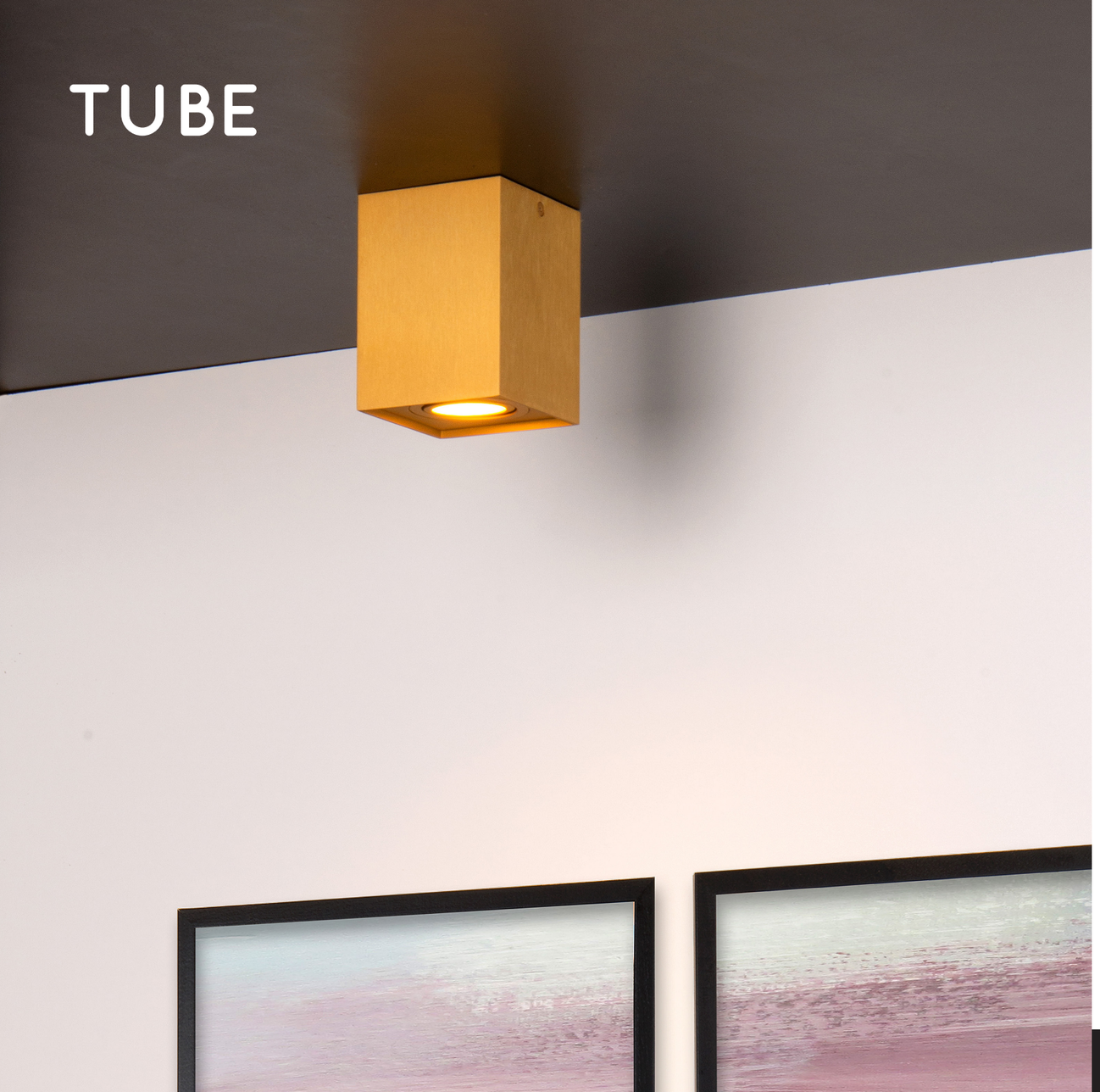

- 1x GU10/ max. 50W/ excl.
- Ø 9,6/H 12,5cm
- H 12,5/W 9,6/L 9,6 cm
- colors satin chrome/ white/ black/ sandy gold
- die cast aluminium

22952/01,11/12,31,30,02
22953/01/31,30,02

IP20 | DIMMABLE

22952/01/02



22952/01/12



22952/11/30



22952/01/31



22953/01/02



22953/01/30



22953/01/31



DIM TO WARM 2200K - 3000K



bulb suggestion
49009/05/36



bulb suggestion
49009/05/31



bulb suggestion
49009/05/30

TUBE



- 2x GU10/ max. 50W/ excl.
- H 12,5/W 9,6/L 18,5 cm 22953/02/30,31
- H 12,5/W 9,6/L 17,7 cm 22952/02/31
- colors white/black
- die cast aluminium

IP20 DIMMABLE

22953/02/30



22953/02/31



22952/02/31



2200K - 3000K
DIM TO WARM



bulb suggestion
49009/05/31



bulb suggestion
49009/05/30



bulb suggestion
49009/05/36

BODI



- 1x GU10/max. 50 W/excl.
- Ø 8/H 9,5 cm
- H 9,5/W 8,25/L 8,25 cm
- colors black/white
- aluminum

09100/01/30, 31
09101/01/30,31

IP20 DIMMABLE

09100/01/30



09100/01/31



09101/01/30



09101/01/30



2200K - 3000K
DIM TO WARM



bulb suggestion
49009/05/31



bulb suggestion
49009/05/30

BODI



- 2x GU10/max. 50 W/excl.
- H 9,5/W 8,25/L 16,5 cm
- colors black/white
- aluminum

IP20 | DIMMABLE

09101/02/31



09101/02/30



DIM TO WARM 2200K - 3000K



bulb suggestion
49009/05/31



bulb suggestion
49009/05/30

BIDO

- (1x) (2x) GU10/max. 50 W/excl.
- Ø 8/H 9,5 cm 22965/01/30, 31
- H 9,5/W 8,25/L 8,25 cm 22966/01/30, 31
- H 9,5/W 8,25/L 16,5 cm 22965/01/30, 31
- colors black outside & gold inside/white outside - gold inside
- aluminum

IP20 DIMMABLE

22965/01/30



22965/01/31



22966/01/30



22966/01/31

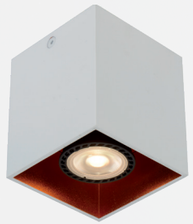

22966/02/30



22966/02/31



DIM TO WARM 2200K - 3000K



bulb suggestion
49009/05/30



BENTOO-LED

- 1x 5W/1x GU10 LED/3000K/320lm/incl.
- Ø 8/H 11 cm 09912/05/36,31
- H 8,3/W 8,3/L 8,3 cm 09913/05/36,31
- colors graphite/white
- aluminum

IP20 DIMMABLE

09913/05/36



09913/05/31



09912/05/36



09912/05/31





spare bulb
49006/05/36



spare bulb
49006/05/31

DELTO

- GU10/1x5W/LED/2200k - 3000K/320lm/incl.
- Ø 5,5/H 10 cm 09915/06/31, 36
- H 10/W 5,5/L 5,5 cm 09916/06/31, 36
- color white/graphite
- aluminum

IP20 DIMMABLE

09915/06/31



09915/06/36



09916/06/31



09916/06/36



2200K - 3000K
DIM TO WARM



bulb suggestion
49009/05/31



bulb suggestion
49009/05/30

GIPSY





- 1x GU10/35W max./excl.
- Ø 7/H (11,2 cm) (14 cm) (17 cm)
- H 13,5/W 9/L 9 cm
- color white
- gypsum

35101/14/31

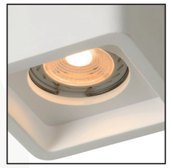

IP20 | DIMMABLE

35100/11/31



35100/14/31



35100/17/31



35101/14/31



DIM TO WARM 2200K - 3000K



spare bulb
49009/05/31

FEDLER



- 1x 12W/GU10/3000-2200K/820lm/incl.
- Ø 12/H 10 cm 00921/12/12,30,31
- H 10/W 12 cm/L 12 cm 00922/12/12,30,31
- colors sandy black/sandy white
- aluminium

IP20 DIMMABLE

09922/12/30



09922/12/31



09921/12/30



09921/12/31



DIM TO WARM 2200K - 3000K

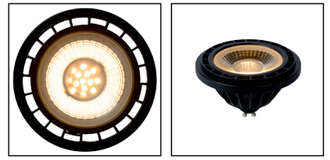

spare bulb
49041/12/30



ZEFIX

- (1x) (2X) 12W/GU10/2200-3000K/820lm/incl.
- H 9/W 18,5/L 18,5 cm 09120/12/30, 31
- H 9/W 34/L 18,5 cm 09120/24/30, 31
- colors sandy black/sandy white
- aluminium

IP20 DIMMABLE

09120/12/30



09120/12/31



09120/24/30



09120/24/31



DIM TO WARM 2200K - 3000K



spare bulb
49041/12/30



XIRAX

- (1x) (2x) (3x) (4x) GU10/5W/LED/2200 - 3000K/320lm/incl.
- H 8,8/W 14/L (14 cm) (25 cm) (36 cm)
- H 8,8/W 25/L 25 cm 09119/21/31
- color white
- aluminium

IP20 DIMMABLE

09119/06/31



09119/11/31



09119/16/31



09119/21/31



2200K - 3000K
DIM TO WARM



spare bulb
49009/05/30

XIRAX

- (1x) (2x) (3x) (4x) GU10/5W/LED/2200 - 3000K/320lm/incl.
- H 8,8/W 14/L (14 cm) (25 cm) (36 cm)
- H 8,8/W 25/L 25 cm 09119/21/30
- color black
- aluminium

IP20 DIMMABLE



09119/06/30



09119/11/30



09119/16/30



09119/21/30

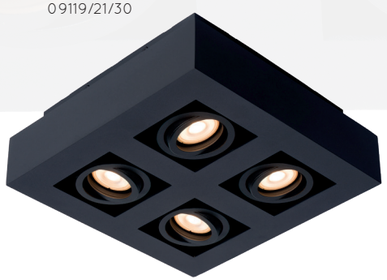

2200K - 3000K
DIM TO WARM



spare bulb
49009/05/30

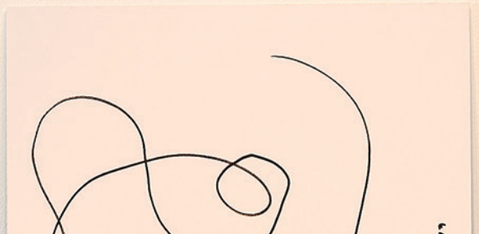





YUMIKO

- (1x)(2x) 8W/ INTEGRATED LED/2700K/438,8lm/incl.
- H 8,2/D 7,8 cm 35911/08/30, 31
- H 8,2/D 7,8/L 16,1 cm 35911/16/30, 31
- colors black/white
- die-casting aluminium, metal

IP20 DIMMABLE

35911/08/30



35911/08/31



35911/16/30



35911/16/31







TENDO-LED 2-in-1

- 18W/INTEGRATED AC LED/3000K/1340lm/incl.
- Ø 22,5/H 2,9 cm 07105/18/31
- H 3/W 22,5/L 22,5 cm 07106/18/31
- color white
- aluminium & PC

INTEGRATED LED INTÉGRÉ | ENERGY SAVING | IP20 | WARM WHITE BLANC CHAUD | 120°

07105/18/31





07106/18/31



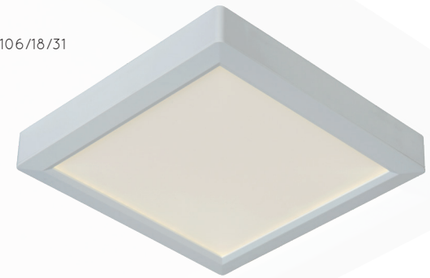



FOCUS

- set of 3x 5W/GU10/SMD LED/3000K/320lm/incl.
- W 8/L 8 cm
- colors satin chrome/grey/white

LED | ENERGY SAVING | 40° | IP20 | DIMMABLE

ALL DOWNLIGHTS ARE ADJUSTABLE/DIRECTIONAL

Ø 7,5cm

11002/15/12



11002/15/31



11002/15/30





spare bulb
49006/05/31



spare bulb
49006/05/36



spare bulb
49006/05/30

FOCUS



- set of 3x 5W/GU10/SMD LED/3000K/320lm/incl.
- Ø 8,1 cm
- colors satin chrome/black/white

LED | ENERGY SAVING | 40° | IP20 | DIMMABLE

ALL DOWNLIGHTS ARE ADJUSTABLE/DIRECTIONAL Ø 7,5cm

11001/15/12



11001/15/31



11001/15/30





spare bulb
49006/05/31



spare bulb
49006/05/36



spare bulb
49006/05/30

EMBED





- (1x) (2x) GU10/50W max./excl.
- H 3,9/W 9,1/L 9,1 cm 22959/01/30
- Ø 9,1/H 3,9 cm 22958/01/30
- H 3,9/W 9,1/L 17,5 cm 22959/02/30
- color black
- aluminium

IP20 DIMMABLE

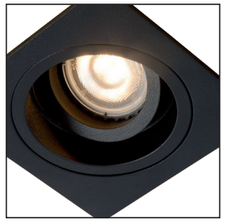

ALL DOWNLIGHTS ARE ADJUSTABLE/DIRECTIONAL

22958/01/30



22959/01/30



22959/02/30



2200K - 3000K
DIM TO WARM



bulb suggestion
49009/05/30

CHIMNEY



- (1x) (2x) GU10/50W max./excl.
- W 11,5/L 11,5/H 9,3 cm 09926/01/30
- ⌖ 9,7 x 9,7 cm
- W 11,5/L 20,5/H 9,3 cm 09926/02/30
- ⌖ 18,5 x 9,5 cm
- color sandy black
- aluminum

IP20 DIMMABLE



09926/01/30

9,7 x 9,7cm

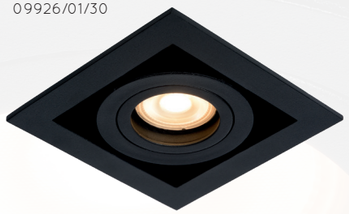

09926/02/30

18,5 x 9,5cm



2200K - 3000K
DIM TO WARM



bulb suggestion
49009/05/30

TUBE

- 1x GU10/50W max./excl.
- ⌀ 8,2 cm
- H 2,3/W 9,2/L 9,2 cm 22955/01/30
- Ø 9,2/H 2,3 cm 22954/01/30
- colors white/black
- die cast aluminium

IP20 DIMMABLE

Ø 8,2 cm

22955/01/30

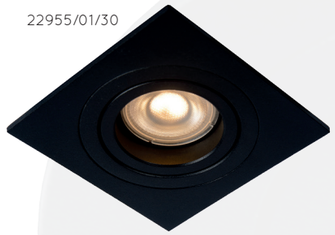

22955/01/31



Ø 8,2 cm

22954/01/30

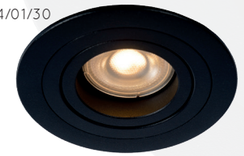

22954/01/31



2200K - 3000K
DIM TO WARM



bulb suggestion
49009/05/31



bulb suggestion
49009/05/30

- (1x) (2x) GU10/50W max./excl.
- W 9,7/L 9,7/H 9 cm 09925/01/30,31
- W 9,7/L 18,5/H 9 cm 09925/02/30,31
- color sandy black/white
- aluminium

IP20



09925/01/30

9,7cm x9,7cm/H9cm



09925/01/31



09925/02/30

9,7cm x18,5cm/H9cm



09925/02/31



DIM TO WARM 2200K - 3000K



bulb suggestion
49009/05/31



bulb suggestion
49009/05/31

TRIMLESS

- (1x) (2x) GU10/12W max./excl.
- H 10,5/W 14/L 13,5 cm 09931/01/30, 31
- H 10,5/W 14,6/L 27 cm 09931/02/30, 31
- colors sandy white/sandy black
- aluminium

IP20



09931/01/30

13,5cm x13,5cm/H12cm



09931/01/31



09931/02/30

13,5cm x27cm/H12cm



09931/02/31



DIM TO WARM 2200K - 3000K



bulb suggestion
49041/12/30

TRIMLESS



pagina **119 - 211**

WALL & CEILING LIGHTS



BOK

- (1x) (2x) G9/40W max./excl.
- H 15/L 15/W 11 cm
- colors satin chrome/white
- aluminium

17282/11/31



17282/11/12



DEVI

- 1x G9/max. 42W/excl.
- H 8/W 10,5/L 8 cm
- colors white/black & painted brass inside
- aluminium

09201/01/31

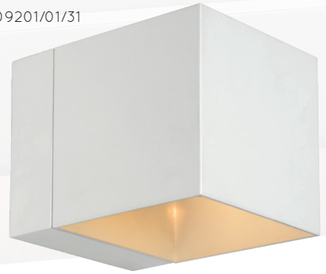

09201/01/30

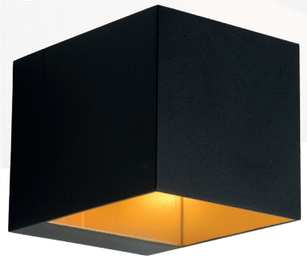



bulb suggestion
49026/03/31

CUBO

- 1x G9/40W max./excl.
- H 7,6/W 7,6/L 7,6 cm
- color black
- aluminium

23208/31/30

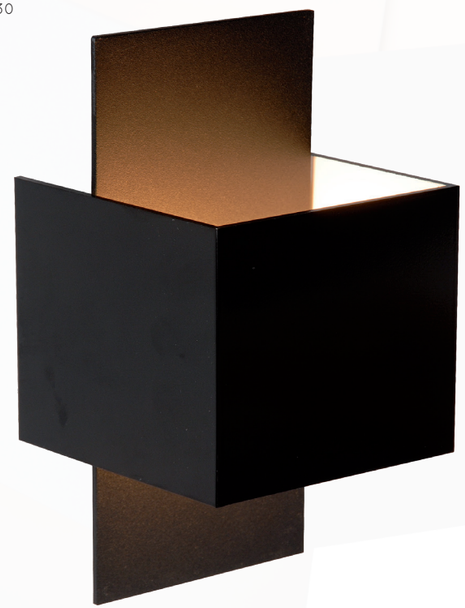



bulb suggestion
49026/03/31

XIO



- G9/1x3,5W/LED/2700K/350lm/incl.
- H 9,7/W 9,7/L 9,7 cm
- colors black & gold/white/grey/satin brass/coffee
- aluminium

DIMMABLE

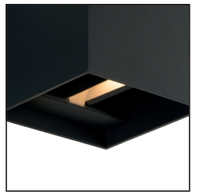

ADJUSTABLE BEAM ANGLE
UP DOWN

09217/04/30

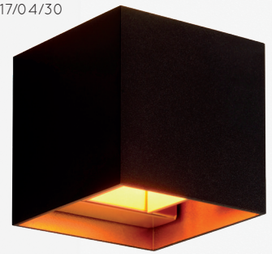

09217/04/31



09217/04/36

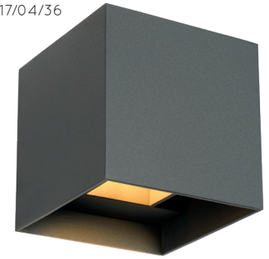



09217/04/02



09217/04/97



bulb suggestion
49026/03/31

XIO

- G9/1x3,5W/LED/2700K/350lm/incl.
- H 9,7/W 13/L 11 cm
- colors black & gold/white/grey/satin brass/coffee
- aluminium

DIMMABLE



ADJUSTABLE BEAM
ANGLE UP DOWN

09218/04/30



09218/04/31



09218/04/36



09218/04/02

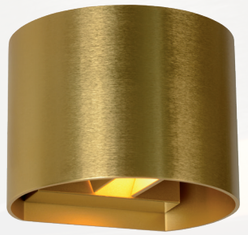

09218/04/97

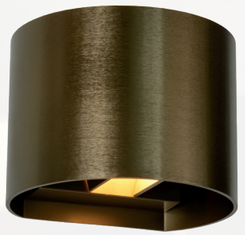



bulb suggestion
49026/03/31

XERA



- 1x G9/42W max. /excl.
- H 10/W 10/L 8,2 cm 23253/01/30, 31
- H 8/W 8/L 16 cm 23254/01/30, 31
- Ø 8/H 10/W 10 cm 23252/01/30, 31
- colors black & gold inside/white
- aluminium

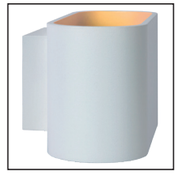

23253/01/30

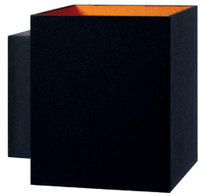

23253/01/31



23252/01/30



23252/01/31



23254/01/30



23254/01/31





bulb suggestion
49026/03/31

OVALIS

- 2x E14/9W max./excl.
- H 20/W 8/L 16 cm
- colors white/black & white inside/ black & gold inside
- metal

12219/02/31



12219/02/30



12222/02/30





bulb suggestion
49022/04/67

WYGO



- 5W/INTEGRATED LED/2700K/500lm
- shade Ø 2,5/W 25 cm
- H 25/W 49,5/base L 10 x H 10 cm
- color black
- aluminium

23262/05/30



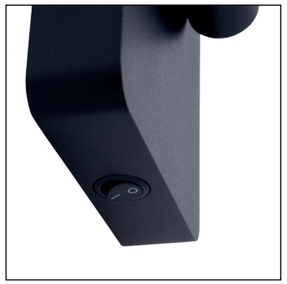

SEGIN



- 6W/INTEGRATED LED/2700K/450lm 12200/60/30
- H 22/W 4/L 60 cm
- 10W/INTEGRATED LED/2700K/750lm 12200/90/30
- H 22/W 4/L 90 cm
- color black
- aluminium



12200/60/30



12200/90/30

ATKIN

- 1 x 5W/INTEGRATED LED/3000K/350lm
- H 11,5/L 25/W 14 cm.
- colors black & wood/white & wood
- metal & MDF wood



77280/05/31



77280/05/30





WITH USB PORT & SWITCH

BOXER

- LED 5W & 3W/INTEGRATED LED/3000K/600lm
- H 24/W 10/L 13,5 cm
- color black/white
- steel

79200/08/30



79200/08/31





WITH USB & DOUBLE
SWITCH AT BOTTOM

OREGON



- 1x 3W/INTEGRATED LED/3000K/230lm/incl.
- H 9/W 15/L 15 cm
- colors black/white
- metal & MDF

77282/03/30



77282/03/31



INCLUDING USB PORT



BENTJER

- 6W+ 3W/INTEGRATED LED/3000K/400+200lm
- Ø 14/W 10,5 cm
- colors sandy white/sandy black
- metal



79201/09/30



79201/09/31



EKLYPS LED

- 1x (6) (8)W/INTGRATED LED/3000K/(360)(480) lm/incl.
- Ø 15/H 3 cm 46201/06/30, 31 , 02
- Ø 25/H 3 cm 46201/08/30, 31 , 02
- color sandy black/sandy white/satin gold
- aluminium & acrylic

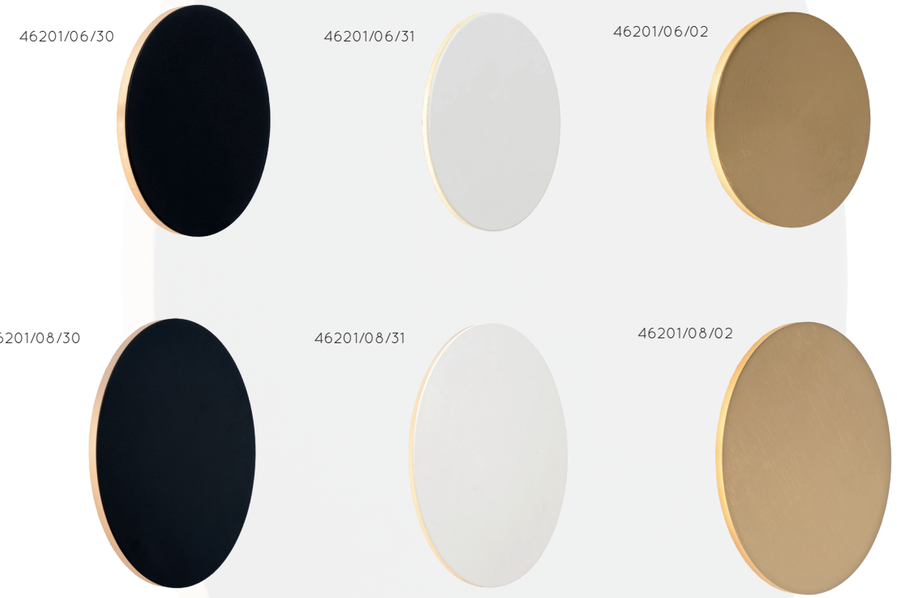

GLIMPSE

- (5) (10)W/INTGRATED LED/3000K/(472)(850) lm/incl.
- Ø 14/H 3,5cm 77285/05/02, 43
- Ø 22/H 3,5cm 77285/10/02, 43
- colors brush gold/brown leather
- wood (MDF)

77285/05/02



77285/05/43



77285/10/02



77285/10/43





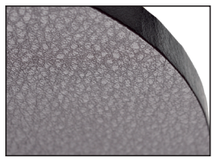



BUDDY

- 1x 4W/LED/4000K/405lm/incl.
- L flexible 54cm/ total H 62cm max
- colors black/white
- iron & aluminium





On/Off Switch on the product



18293/03/30



18293/03/31

GALEN LED

- 1x3W/INTEGRATED LED/3000K/215lm/incl.
- W 25/35 cm max. /H24cm
- colors black/white
- aluminium & acrylic



On/Off Switch on the product



18294/03/30



18294/03/31



- 1xG9/40W max./excl.
- Ø 10/H 30cm
- colors black & gold inside/white & gold inside
- metal

09233/01/30



09233/01/31





bulb suggestion
49026/03/31

GIPSY

- 1x G9/40W max./excl.
- H 18/W 7/L 11 cm
- color white
- gypsum
- H 11,5/W 11,5/L 11,5 cm
- color gypsum/cement
- gypsum & cement

35201, 0/18/31

35208/01/41, 31



35201/18/31



35200/18/31

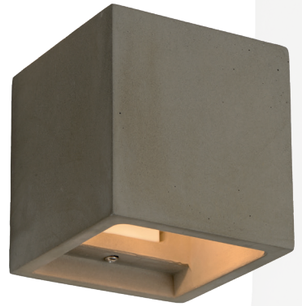

35208/01/41



35208/01/31



bulb suggestion
49026/03/31

GIPSY



- 1x G9/40W max./excl.
- H 12,8/W 13/L 15 cm
- color white
- gypsum

35203/13/31





bulb suggestion
49026/03/31

SEBO



- 1x E27 /40W max./excl.
- H 12/W 35/D 12 cm
- colors black/white
- metal





06218/01/31

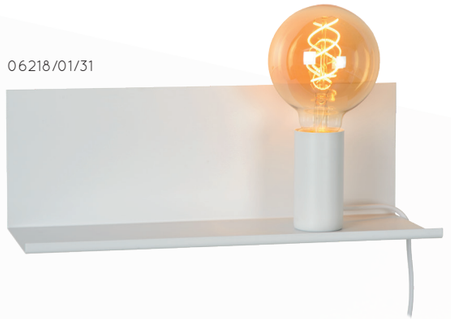

06218/01/30





bulb suggestion
49032/05/62

SCOTT

- 1x E27 /40W max./excl.
- H 13/W 20 cm
- matt black/white
- metal





CABLE ENTRANCE HOLE
IN CANOPY



45265/01/30



45265/01/31



bulb suggestion
49032/05/62

FIX WALL

- 1x E27/max. 60W/excl.
- H 22,5/D 19 cm
- colors black/white
- silicon & wood



08208/01/31



08208/01/30





bulb suggestion
49016/05/60

IDAHO



- 1x E14/15W max./excl.
- H 12,5/W 25/D 20 cm
- colors grey/dark wood/light wood
- metal, wood & PP



77281/01/70



77281/01/36



77281/01/76





bulb suggestion
49022/04/67



VITRI

- 1x E14/40W max./excl.
- shade Ø 13/H 11 cm
- H 19,5/W 18 cm
- copper
- metal, concrete & glass

71265/01/17





bulb suggestion
49022/04/60

RÖMER

- 1xE 27/60W max./excl.
- shade Ø 24/H 12 cm
- H 21/W 32 cm
- color cream
- metal

30276/01/38





bulb suggestion
49015/05/60

CANNA

- 1x E14/40W max./excl.
- H 20/W 15/L 30,5 cm
- color bronze
- metal & glas

09205/01/97





bulb suggestion
49022/04/67



BENNI

- 1x G9/28W/excl.
- H 10,5/W 12/L 21 cm
- colors matt black/green/petrol blue
- steel

45201/01/30



45201/01/33



45201/01/35

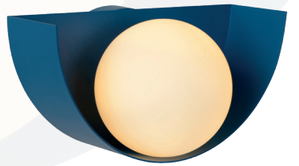



bulb suggestion
49026/03/31

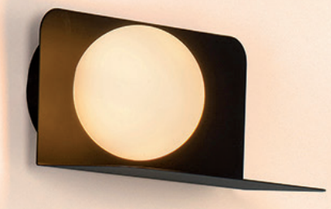

BONNI

- 1x G9/28W/excl.
- H 12/W 12,5/L 22 cm
- colors matt black/petrol blue
- steel & glass



45200/01/30



45200/01/33

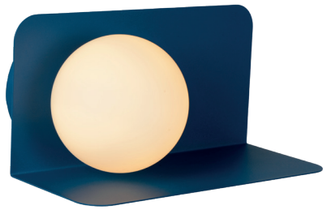

45200/01/35



bulb suggestion
49026/03/31

CIRCLE

- 1x E27/40W max./excl.
- H 38/W 14/L 43 cm
- colors sandy black & gold
- metal

21225/01/30





bulb suggestion
49032/05/62

REFLEX

- 1x E27/25W max./excl.
- H 30/W 12/L 31 cm.
- colors black/light wood
- wood & mirror



36213/31/72



36213/31/30





bulb suggestion
49032/05/62



TALOWE

- 1x (20) (30) (42) (80) W/INTGRATED LED/3000K(1200) (1800) (2520) (4800) lm/incl.
- Ø 30/H 8 cm 46100/20/30, 31
- Ø 45,5/H 13 cm 46100/32/30, 31
- Ø 60/H 13 cm 46100/42/30, 31
- Ø 80/H 13 cm 46100/80/30, 31
- color sandy black/sandy white
- aluminium & acrylic

DIMMABLE

46100/20/30



46100/20/31



46100/32/30



46100/32/31



46100/42/30



46100/42/31



46100/80/30



46100/80/31



LEX

- (1x) (2x) E27/max 9W/excl.
- Ø 25/H 7 cm 08109/01/30, 31
- Ø 33/H 10 cm 08109/02/30, 31
- colors black/white
- plastic

08109/01/30



08109/01/31



08109/02/30



08109/02/31





bulb suggestion
49020/05/67

NURIA



- 1x (18) (24) (36)W/INTGRATED LED/2700K (1440) (1920) (2880)lm/incl.
- Ø 30/H 7,5 cm 79182/18/30, 31
- Ø 40/H 7,5 cm 79182/24/30, 31
- Ø 50/H 8 cm 79182/36/30, 31
- color black/white
- acrylic

DIMMABLE

79182/18/30



79182/18/31



79182/24/30



79182/24/31



79182/36/30



79182/36/31



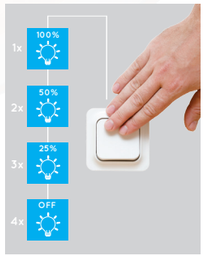

3 STEPS-DIMMING
ADJUST THE LUMINANCE
100% 50% 25%

SILAS

- 1 x 36W/INTGRATED LED/2700K/2880lm/incl.
- Ø 48,5/H 6,2 cm
- color smoke, black & opal
- acrylic

DIMMABLE

79183/36/65

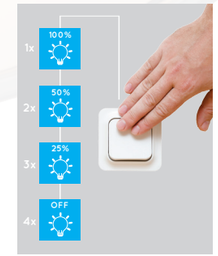

3 STEPS-DIMMING
ADJUST THE LUMINANCE
100% 50% 25%

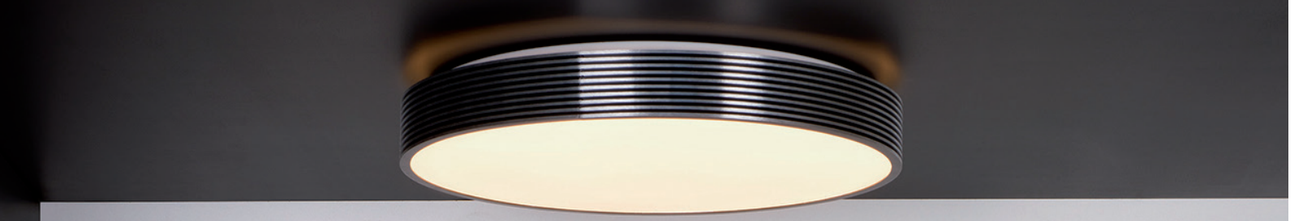

MALIN



- 1x 24W/INTGRATED LED/2700K/1920lm/incl.
- Ø 39/H 6,5 cm
- color black/gold
- acrylic & metal

DIMMABLE

79184/24/30



79184/24/02



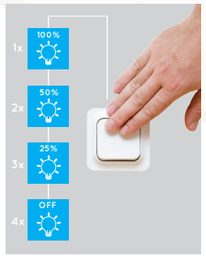

3 STEPS-DIMMING
ADJUST THE LUMINANCE
100% 50% 25%



VIDAL

- 1x 20W/INTGRATED LED/2700K/1700lm/incl. 46103/20/02
- Ø 28/H 6cm
- 1x 38W/INTGRATED LED/2700K/3332lm/incl. 46103/38/02
- Ø 48/H 6cm
- color brushed gold
- acrylic & metal

DIMMABLE



46103/20/02



46103/38/02

OTIS LED

- 22 W/INTEGRATED LED/3000K/1400lm/incl. 79198/22/61
- 28 x 28/H 6,5 cm
- 32 W/INTEGRATED LED/3000K/2100lm/incl. 79198/32/61
- 33 x 33/H 6,5 cm
- 42 W/INTEGRATED LED/3000K/2700lm/incl. 79198/42/61
- 43 x 43/H 7,8 cm
- color opal white
- metal/pmma

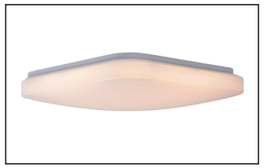

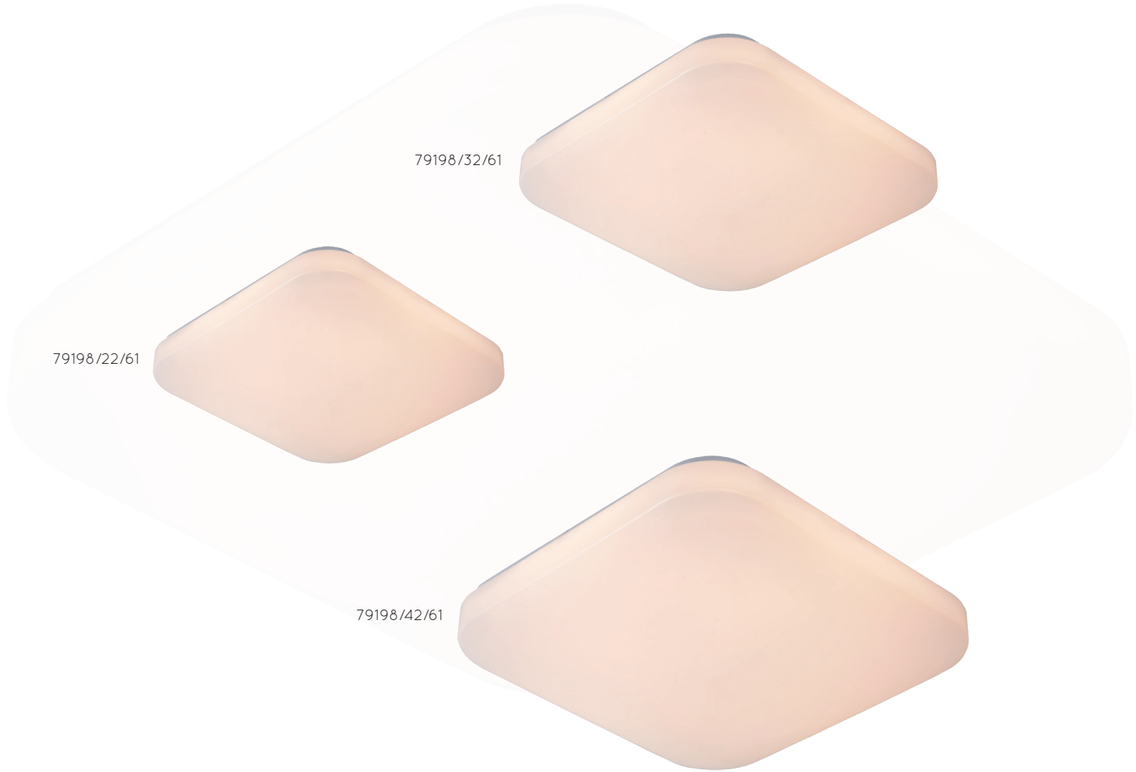

OTIS LED

- 14 W/INTEGRATED LED/3000K/910lm/incl. 79199/14/61
- Ø 26/H 6,5cm
- 26 W/INTEGRATED LED/3000K/1600lm/incl. 79199/26/61
- Ø 34/H 6,5cm
- 32 W/INTEGRATED LED/3000K/2100lm/incl. 79199/32/61
- Ø 39/H 6,5cm
- color opal white
- metal/pmma

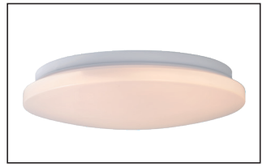

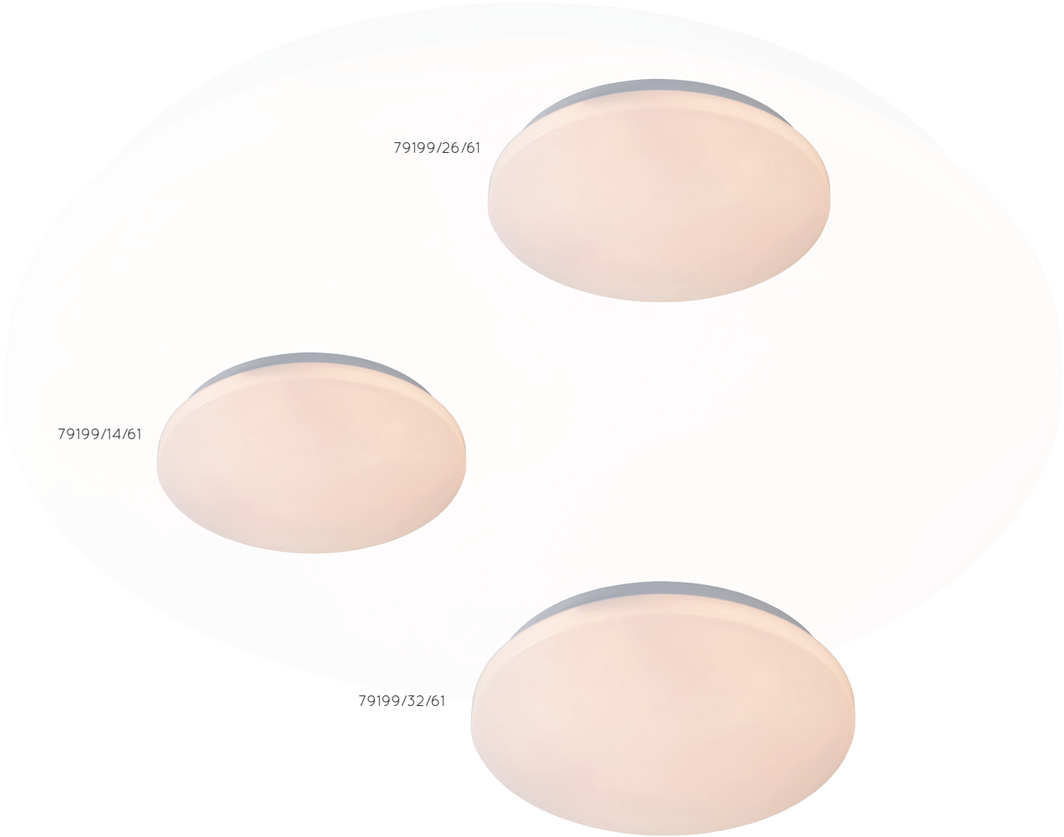

ROSALIND

- 1x E27/40W max./excl.
- shade Ø 21/H 20 cm
- total H 22,5/Ø 21 cm
- color satin brass & amber glass/satin brass & smoke glass
- glass



03134/01/65



03134/01/62





bulb suggestion
49020/05/60

ANAKA

- 3x E27/60W max./excl.
- H 11,5/W 13/L 50 cm 45179/03/30
- Ø 30/H 17,5 cm 45179/13/30
- color matt black/satin brass
- steel

45179/03/30



45179/13/30





bulb suggestion
49032/05/65

MARIUS

- (1) (3x)E27/40W max./excl.
- Ø 20/H 22 cm 74114/01/02,30
- Ø 50/H 22 cm 74114/03/02,30
- colors black & smoke glass/satin gold & gold glass
- iron & glass

74114/01/02



74114/01/30



74114/03/02



74114/03/30





bulb suggestion
49032/05/62

OKNO



- (2x) (3x) 35W/GU10/excl.
- H 8/W 20/L 30 cm 79181/02/30
- H 8/W 13/L 35 cm 79181/03/30
- Ø 30/H 8 cm 79181/13/30
- color black
- metal/glass

79181/02/30



79181/03/30



79181/13/30





bulb suggestion
49009/05/30

ZIDANE

- 1xE27/15W max./excl.
- Ø 30/H 17 cm 77185/30/30
- Ø 40/H 17 cm 77185/40/30
- color black & gold inside
- metal/MDF

77185/30/30



77185/40/30





bulb suggestion
49033/05/62

REDA

- 1x E27/40W max./excl.
- shade Ø 32/H 24,5 cm
- color matt black
- metal

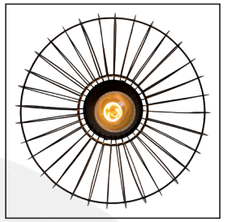



78199/01/30



bulb suggestion
49034/05/62



FOSKAL

- 6W/INTEGRATED LED/2700K/480lm/incl.
- Ø 21,5/H 5,2 cm 79177/06/31, 14, 01, 30
- Ø 34,5/H 7,3 cm 79177/12/31, 14, 01, 30
- colors white/silver/gold/black
- metal

79177/06/31



79177/12/31



79177/06/14

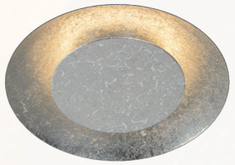

79177/12/14

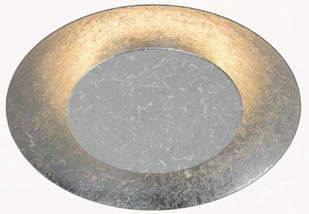

79177/06/01

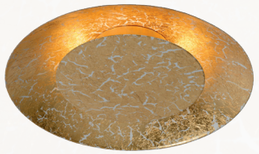

79177/12/01



79177/06/30



79177/12/30



BINK





- 1x E27/40 W max./excl.
- Ø 24,5/H 28 cm
- colors matt black/green/petrol blue/curry
- metal

45150/01/33



45150/01/44



45150/01/35



45150/01/30





bulb suggestion
49042/05/62

CARDIFF

- 1x E2740 W max./excl.
- Ø 40/H 24,5 cm
- colors matt black/matt green
- metal



30187/40/30



30187/40/33



bulb suggestion
49032/05/62

SHARAN

- 1x E2760 W max./excl.
- Ø 38/H 22,5 cm
- colors matt black & smoke glass/matt green & amber glass
- metal & glass



30186/38/30



30186/38/33



bulb suggestion
49042/05/62

MAXENCE



- 24 W/INTEGRATED LED/3000K/1400lm
- Ø 46/H 35 cm
- color black/white
- Iron, aluminium & PVC

46199/25/30



46199/25/31

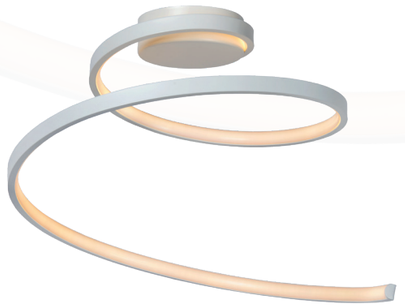

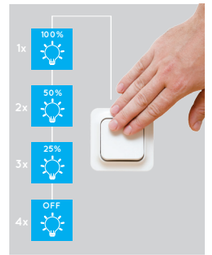

3 STEPS-DIMMING
ADJUST THE LUMINANCE
100% 50% 25%



RENATE

- (1x) (2x) (3x) (4x) E27/30W max./excl.
- H 16/W 10/L 10 cm — 21123/01/02, 21223/01/02
- H 16/W 10/L 32 cm — 21123/02/02
- H 16/W 10/L 54 cm — 21123/03/02
- H 16/W 32/L 32 cm — 21123/04/02
- color black/gold
- metal

21123/01/02



21123/02/02



21123/03/02



WALL LIGHT
21223/01/02



21123/04/02

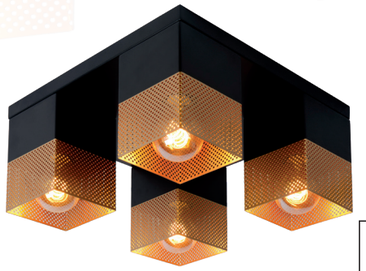



bulb suggestion
49042/05/62



pagina **215 - 279**

BATHROOM

LORENA

- 1x E27/40W max./excl.
- Ø 18/H 19 cm 03140/18/61, 62, 65
- Ø 23/H 20 cm 03140/23/61, 62, 65
- colors white marble & opal glass/green marble & amber glass/black marble & smoke glass
- marble, metal & glass

IP44

03140/18/61



03140/18/62



03140/18/65



03140/23/61



03140/23/62



03140/23/65









bulb suggestion
49021/04/0

TYLER

- 1x G9/33W max./excl.
- shade Ø 16,1/H 12,9 cm
- tot. H 16,8 cm
- color sand matt black & smoke glass/satin brass & smoke glass
- steel & glass

IP44

30164/01/30



30164/01/02





bulb suggestion
49026/03/31



FRESH

- (1x) (2x) (3x) E27/ESL 20W max./excl.
- Ø 27/H 9 cm 79158/01/31, 12
- Ø 35/H 9,5 cm 79158/02/31, 12
- Ø 41/H 10 cm 79158/03/31, 12
- colors white & brushed aluminium
- aluminium & acrylic

IP44

79158/01/31
acrylic 92/79158131



79158/02/31
acrylic 92/79158231



79158/01/12
acrylic 92/79158112



79158/02/12
acrylic 92/79158212





bulb suggestion
49020/05/60

DIMY LED

- 12W/INTEGRATED LED/3000K/960lm/incl.
- Ø 28,6/H 8 cm
- colors dark wood/natural wood/black
- steel & acrylic

IP21 | DIMMABLE

79179/12/30

79179/12/72

79179/12/70

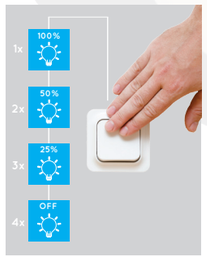

3 STEPS-DIMMING
ADJUST THE LUMINANCE
100% 50% 25%

BIANCA-LED

- (8W) /LED GENESIS/3500K/600lm/incl.
- Ø 24,5/H 9 cm
- color opal
- steel & acrylic

IP21 | DIMMABLE

79164/08/61



CERES LED

- 30W/INTEGRATED LED/3000K/2270lm/incl. 28112/30/31, 30
- Ø 21,5/H 4,6 cm
- 30W/INTEGRATED LED/3000K/2283m/incl. 28113/30/31, 30
- H 4,6/W 21,5/L21,5 cm
- color black/white
- die casting aluminium & pc

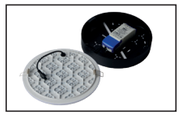



28112/30/31

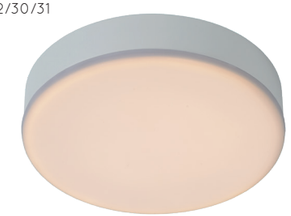

28112/30/30



28113/30/31



28113/30/30



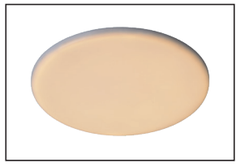

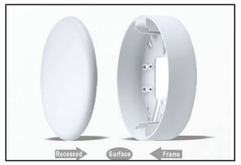

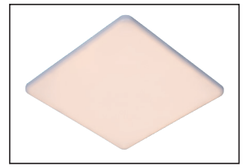



ROXANE

- 10 W/INTEGRATED LED/2700K/996lm/incl. 27815/10/29
- Ø 25/H 7 cm
- 10W/INTEGRATED LED/2700K/900lm/incl. 27816/10/29
- H 7,1/W 24/L 24 cm
- color antracithe
- aluminum/PVC

27815/10/29



IP54

27816/10/29

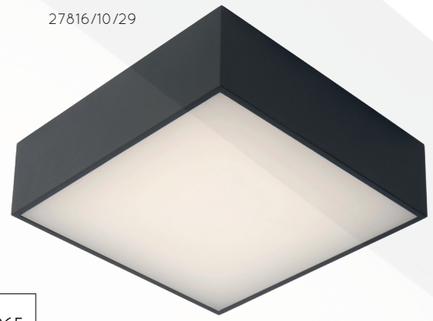

IP65

LILY

- 1x G9/4W/excl.
- Ø 8,9/H 6 cm — 17995/01/31
- H 6/W 9/L 9 cm — 17996/01/31
- color white
- aluminium & glass

IP54

17995/01/31



17996/01/31

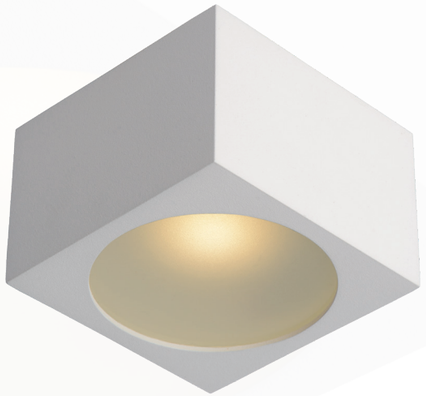



bulb suggestion
49026/03/31

RAYEN

- 6W/INTEGRATED LED/3000K/600lm/incl.
- Ø 10/H 3,5 cm 27120/06/30
- H 6,5/W 12/L 11 cm 27220/12/30
- color black
- metal

IP65



WALL LIGHT
27220/12/30

CEILING LIGHT
27120/06/30



AVEN

- 1x GU10/50W max./excl.
- Ø 9/H 10 cm 22962/01/30, 31
- H 9,6/W 9,3/L 9,3 cm 22963/01/30, 31
- color sandy black/sandy white
- aluminium & glass

IP65 DIMMABLE



22962/01/30



22962/01/31



22963/01/30



22963/01/31

2200K - 3000K
DIM TO WARM



bulb suggestion
49009/05/31



bulb suggestion
49009/05/30

BRICE-LED

- 8W/INTEGRATED LED/3000K/471lm/incl. 28116/11/30
- Ø 11,7/H 3,9 cm
- 11W/iNTEGRATED LED/3000K/686lm/incl. 28116/18/30
- Ø 18/H 3,9 cm
- 15W/INTEGRATED LED/3000K/989lm/incl. 28116/24/30
- Ø 24/H 3,9 cm
- 30W/INTEGRATED LED/3000K/1853lm/incl. 28116/30/30
- Ø 30/H 3,9 cm
- color black
- aluminium

IP44 DIMMABLE



BRICE-LED

- 8W/INTEGRATED LED/3000K/362lm/incl. 28117/11/30
- H 3,9/W 10,8/L 10,8 cm
- 15W/INTEGRATED LED/3000K/800lm/incl. 28117/17/30
- H 3,9/W 16,8/L 16,8 cm
- 22W/INTEGRATED LED/3000K/1186lm/incl. 28117/22/30
- H 3,9/W 22/L 22 cm
- 30W/INTEGRATED LED/3000K/1727lm/incl. 28117/30/30
- H 3,9/W 30/L 30 cm
- color black
- aluminium

IP44 DIMMABLE

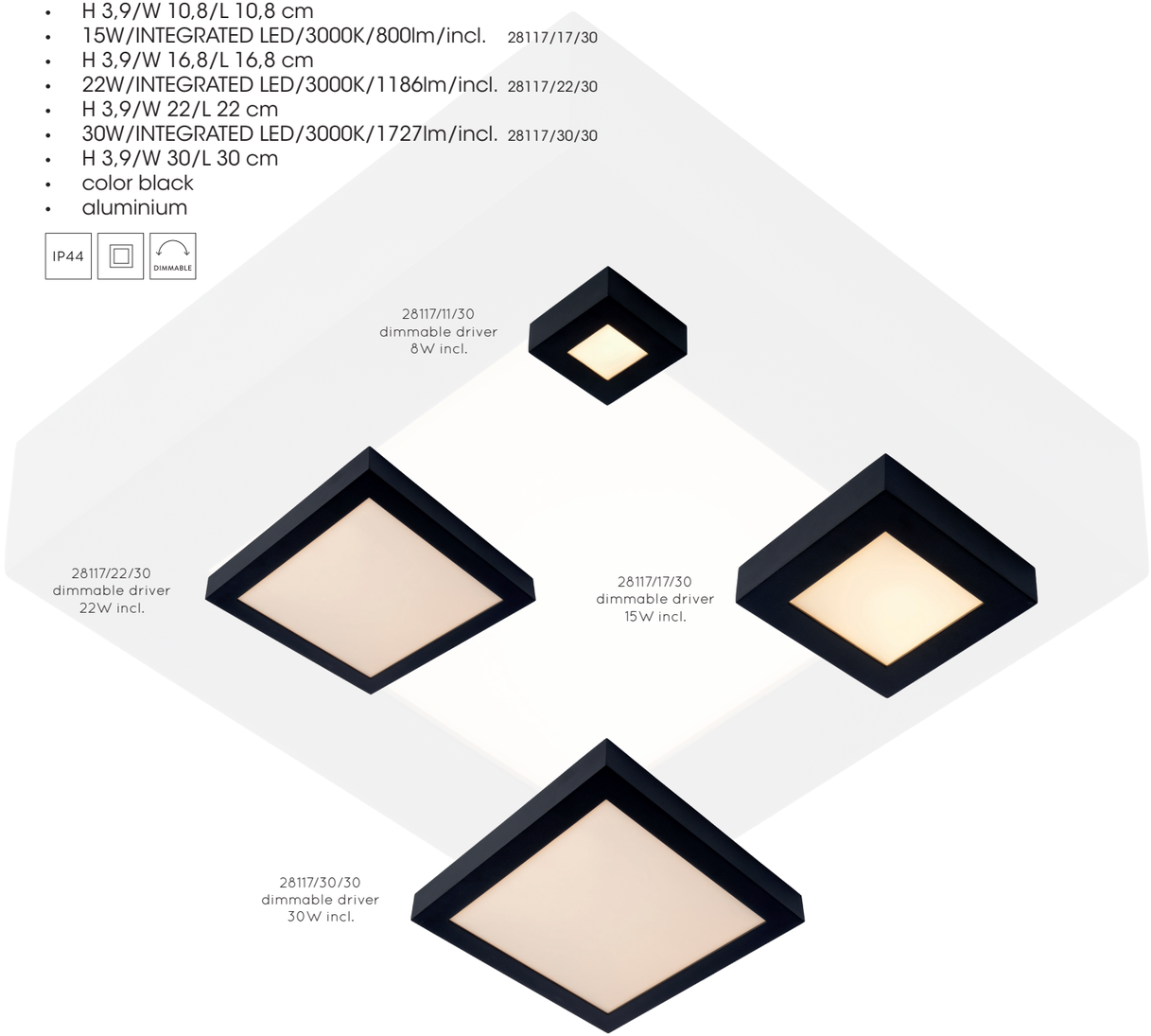

BRICE-LED

- 8W/INTEGRATED LED/3000K/471lm/incl. 28116/11/31
- Ø 11,7/H 3,9 cm
- 11W/INTEGRATED LED/3000K/686lm/incl. 28116/18/31
- Ø 18/H 3,9 cm
- 15W/INTEGRATED LED/3000K/989lm/incl. 28116/24/31
- Ø 24/H 3,9 cm
- 30W/INTEGRATED LED/3000K/1853lm/incl. 28116/30/31
- Ø 30/H 3,9 cm
- color white
- aluminium

IP44 DIMMABLE

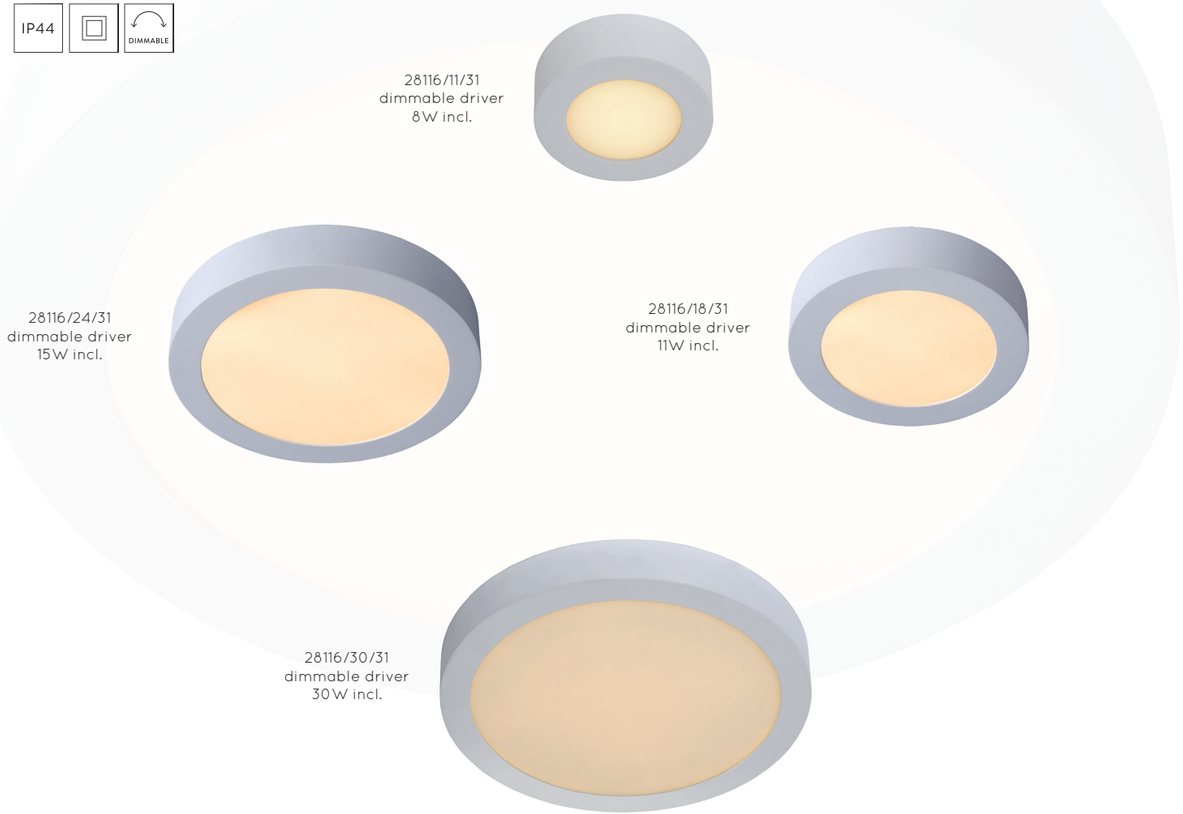

BRICE-LED

- 8W/INTEGRATED LED/3000K/362/incl. 28117/11/31
- H 3,9/W 10,8/L 10,8 cm
- 15W/INTEGRATED LED/3000K/800lm/incl. 28117/17/31
- H 3,9/W 16,8/L 16,8 cm
- 22W/INTEGRATED LED/3000K/1186lm/incl. 28117/22/31
- H 3,9/W 22/L 22 cm
- 30W/INTEGRATED LED/3000K/1727lm/incl. 28117/30/31
- H 3,9/W 30/L 30 cm
- color white
- aluminium

IP44 DIMMABLE

28117/11/31
dimmable driver
8W incl.

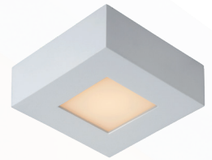

28117/22/31
dimmable driver
22W incl.

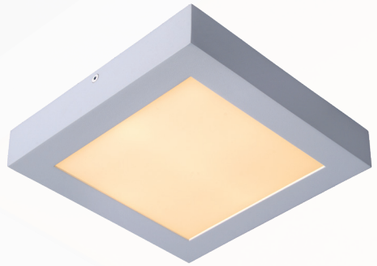

28117/17/31
dimmable driver
15W incl.

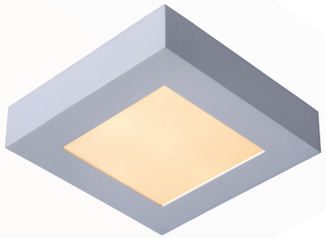

28117/30/31
dimmable driver
30W incl.

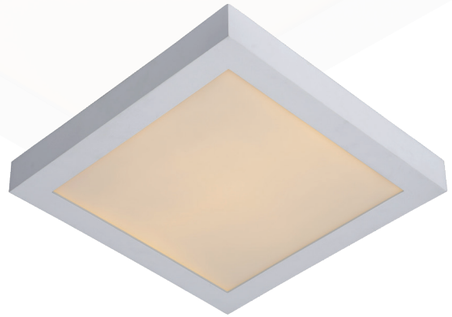

BINKY LED

- 6,5W/ INTEGRATED LED/ 3000K/500lm/incl.
- Ø 8,8/H 7,3 cm
- colors white/black
- PC, iron, silicone & aluminium

IP65 | DIMMABLE | Ø 7cm

APPROPRIATE FOR OUTDOOR USE

INCL. BLACK & WHITE RING, INTERCHANGEABLE

22973/06/99







ZIVA IP44

- 1x GU10/ 5W LED/3000K/320lm/excl.
- Ø 8,4/H 4,17cm
- H 4,17/W 8,5/L 8,5cm
- colors sandy black/ sandy white
- aluminium

IP44 | Ø 7,5 cm

09923/01/30



09923/01/31



09924/01/30



09924/01/31



DIM TO WARM 2200K - 3000K



bulb suggestion
49009/05/31



bulb suggestion
49009/05/30



SIRENE-LED



- (1x) (2x) (4x) GU10/5W LED/3000K/320lm/incl.
- Ø 10/H 11,5/14 cm max. 17948/05/31
- H 11,5/14 max./W 8/L 28 cm 17948/10/31
- H 11,5/14 max./W 25/L 25 cm 17948/20/31
- color white
- metal

IP44 DIMMABLE

17948/10/31



17948/05/31



17948/20/31





spare bulb
49006/05/31



LENNERT

- (1x)(2x)(3x)(4x) 5W/GU10/3000K/320lm/incl.
- H 12,5/W 10/L 10 cm 26958/05/30
- H 12,5/W 7/L 28 cm 26958/10/30
- H 12,5/W 7/L 40 cm 26958/15/30
- H 12,5/W 22/L 22 cm 26958/20/30
- color sandy matt black
- metal

IP44 DIMMABLE

26958/05/30



26958/10/30



26958/20/30



26958/15/30





spare bulb
49006/05/30

TAYLOR

- (1x)(2x) (3x) (4x) 5W/GU10/ 2200-3000K/(1,2,3,4 x)320lm/incl.
- H 12,3cm/W 10cm/L (10cm)(24cm)(38cm)
- H 12,3cm/W 24cm/L 24cm 09930/20/30, 31
- colors black & white
- aluminium

IP44







09930/05/30



09930/05/31



09930/10/30



09930/10/31



09930/15/30



09930/15/31



09930/20/30



09930/20/31



spare bulb
49009/05/30



spare bulb
49009/05/31

JESSE

- 1x G9/33W max./excl.
- shade Ø 5,5/H 13,5 cm
- H 16,4/W 8/Ø 5,5 cm
- color sandy black
- metal/glass

IP44 | DIMMABLE



04202/01/30





bulb suggestion
49026/03/31

JESSE

- 1x G9/33W max./excl.
- shade Ø 5,5
- H 29/W 8/Ø 5,5 cm
- color sandy black
- metal/glass

IP44 DIMMABLE



04202/02/30





bulb suggestion
49026/03/31

JAYLA

- 1x G9/33W max./excl.
- shade Ø 4,6 cm
- H 19/W 10,6/L 8 cm
- color sandy black
- metal/glass

IP44 DIMMABLE



04206/01/30





bulb suggestion
49026/03/31

JENNO

- 1x G9/33W max./excl.
- shade Ø 12/H 12,5 cm
- H 15,8/W 14,5/Ø 12 cm
- color black
- steel & glass

IP44 | DIMMABLE



04204/01/30





bulb suggestion
49026/03/31

JELTE LED

- 1x G9/33W max./excl.
- shade Ø 12/H 12 cm
- H 12/W 15/Ø 12 cm
- colors satin nickle & sand black
- metal/glass

IP44 | DIMMABLE





04203/01/30





bulb suggestion
49026/03/31

BEREND

- 1x G9/33W max./excl.
- shade Ø 12 cm
- H 25,2/W 20,5/Ø 12 cm 30265/01/30
- H 39/W 19,5/Ø 12 cm 30266/01/30
- color sandy matt black, satin gold & opal white glass
- steel & glass

IP44

30265/01/30



30266/01/30





bulb suggestion
49026/03/31



FELINE

- 1x G9/35W max./excl.
- shade Ø 15/H 15 cm
- H 33,3/ L 15 cm
- color black & opal white glass
- metal

IP44

30293/01/30





bulb suggestion
49026/03/31



ISOBEL

30267/01/30



- (1x) (2x) (3x) G9/33W max./excl.
- shade Ø 10 cm
- H 14,5/L 15 cm 30267/01/30
- H 14,5/L 30 cm 30267/02/30
- H 17,5/W 38/L 38 cm 30167/03/30
- shade Ø 12 cm
- color matt black, satin brass & opal glass
- aluminium/glass

IP44 DIMMABLE

30267/02/30



30167/03/30



IP20



CARLYN

- E14/(1x) (2x) 6W LED/excl.
- H 25/W 12,6/L 12,5 cm — 27200/01/30,31
- H 12,6/W 25/L 25 cm — 27100/02/30,31
- colors white/black
- aluminium & clear glass

IP54 | DIMMABLE



27100/02/30



27100/02/31



27200/01/30



27200/01/31





bulb suggestion
49043/03/62

AXI

- LED 2x3W/2700K/360lm/incl.
- Ø 10cm/W 10cm/L 10cm 69200/06/3, 310
- Ø 10cm/W 12cm/L 13,5cm 69200/06/3, 310
- colors black & white
- metal

IP54



69200/06/30



69201/06/30

ALSO SUITABLE FOR OUTDOOR USE



69200/06/31



69201/06/31

MADELON

- 9W/INTEGRATED LED/2700K/450 lm/incl. 04209/12/30
- H 5/W 8/L 60 cm
- 18W/INTEGRATED LED/2700K/660lm/incl 04209/18/30
- H 5/W 8/L 90 cm
- color sandy black
- metal/acrylic

IP44

04209/12/30



04209/18/30

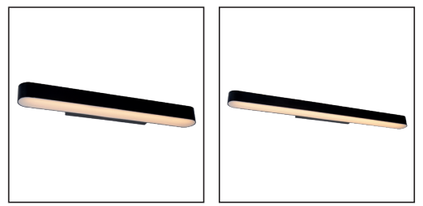



- 6W/INTEGRATED LED/2700K/230lm/incl. 12201/60/30
- H 6,5/W 7/L 60 cm
- 10W/INTEGRATED LED/2700K/380lm/incl. 12201/90/30
- H 6,5/W 7/L 90 cm
- color black
- aluminium

IP44 DIMMABLE

12201/60/30



12201/90/30

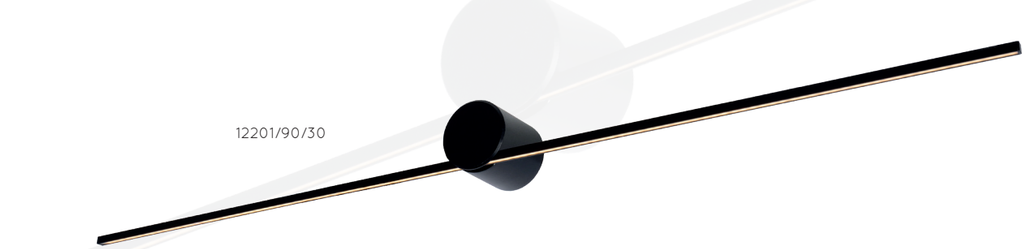



ONNO LED





- (8W) (12W)/INTEGRATED LED/3000K/(560lm) (960lm)
- H 4,2/L (40) (60)/W 12,1 cm
- color satin nickel
- aluminium & pc

IP44

79297/08/12

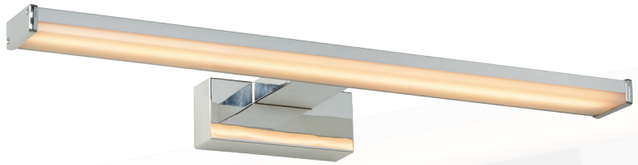

79297/12/12



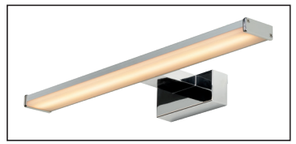

GAVIN





- 12W/INTEGRATED SMD LED/3000K/899lm/incl.
- H 5,5/W 63/max. 18,5 cm
- color chrome
- metal & acrylic

IP21

48202/12/11





JASPER

- 16 W/AC LED/3000K/860lm/incl.
- shade H 3,6/W 58,3/D 4,3 cm
- H 4/W 58,8/D 7,8 cm
- color satin nickel
- steel & white opal acrylic

IP44

04205/12/12



ERWAN

- 12 W/INTEGRATED SMD LED/3000K/466lm/incl.
- H 4,5/W 57/ Ø max. 19 cm
- color chrome
- stainless steel, aluminium & acrylic

IP21

48203/12/11



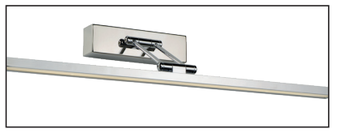



- (8W) (12W)/INTEGRATED SMD LED/3000K/(685lm) (1008lm)/incl.
- H 6/W (46,5) (61)/D 16,5 cm
- color white
- aluminium & acrylic

IP21

48200/08/31



48200/12/31



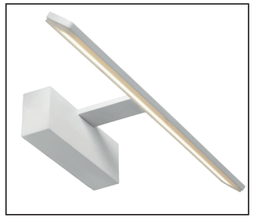

BELPA-LED



- T8 LED/(7W)(10W)/LED/ 4000K/(700lm) (1000lm) incl.
- W 10/L (37) (57,2)
- color chrome
- aluminium & acrilyc

IP44

39210/07/11



39210/10/11



INDEX

Name	Art. number	Page
ROSALIND	03134/01/62	187
ROSALIND	03134/01/65	187
LORENA	03140/18/61	209
LORENA	03140/18/62	209
LORENA	03140/18/65	209
LORENA	03140/23/61	209
LORENA	03140/23/62	209
LORENA	03140/23/65	209
JESSE	04202/01/30	249
JESSE	04202/02/30	251
JELTE LED	04203/01/30	257
JENNO	04204/01/30	255
JASPER	04205/12/12	277
JAYLA	04206/01/30	253
MADELON	04209/12/30	269
MADELON	04209/18/30	269
CICLETA	05922/01/30	13
CICLETA	05922/02/30	13
CICLETA	05922/03/30	13
SEBO	06218/01/30	153
SEBO	06218/01/31	153
TENDO-LED 2-IN-1	07105/18/31	99
TENDO-LED 2-IN-1	07106/18/31	99
LEX	08109/01/30	173
LEX	08109/01/31	173
LEX	08109/02/30	173
LEX	08109/02/31	173
FIX WALL	08208/01/30	157
FIX WALL	08208/01/31	157
BODI	09100/01/31	77
BODI	09101/01/30	77
BODI	09101/01/31	77
BODI	09101/02/30	79
BODI	09101/02/31	79
XIRAX	09119/06/30	95
XIRAX	09119/06/31	93
XIRAX	09119/11/30	95
XIRAX	09119/11/31	93
XIRAX	09119/16/30	95
XIRAX	09119/16/31	93
XIRAX	09119/21/30	95
XIRAX	09119/21/31	93
ZEFIX	09120/12/30	91
ZEFIX	09120/12/31	91
ZEFIX	09120/24/30	91
ZEFIX	09120/24/31	91
DEVI	09201/01/30	113
DEVI	09201/01/31	113
CANNA	09205/01/97	161
XIO	09217/04/02	119
XIO	09217/04/30	119
XIO	09217/04/31	119
XIO	09217/04/36	119
XIO	09217/04/97	119
XIO	09218/04/02	121
XIO	09218/04/30	121
XIO	09218/04/31	121
XIO	09218/04/36	121
XIO	09218/04/97	121
QUIRIJN	09233/01/30	147
QUIRIJN	09233/01/31	147
BENTOO-LED	09912/05/31	83
BENTOO-LED	09912/05/36	83
BENTOO-LED	09913/05/31	83
BENTOO-LED	09913/05/36	83
DELTO	09915/06/31	85
DELTO	09915/06/36	85
DELTO	09916/06/31	85
DELTO	09916/06/36	85
FEDLER	09921/12/30	89
FEDLER	09921/12/31	89
FEDLER	09922/12/30	89
FEDLER	09922/12/31	89
ZIVA IP44	09923/01/30	241
ZIVA IP44	09923/01/31	241
ZIVA IP44	09924/01/30	241
ZIVA IP44	09924/01/31	241
TRIMLESS	09925/01/30	111
TRIMLESS	09925/01/31	111
TRIMLESS	09925/02/30	111
TRIMLESS	09925/02/31	111
CHIMNEY	09926/01/30	107
CHIMNEY	09926/02/30	107
PRESTON	09927/05/02	35
PRESTON	09927/10/02	35
TURNON	09928/05/30	19
TURNON	09928/10/30	19
TURNON	09928/15/30	19
NIGEL	09929/05/02	27
NIGEL	09929/05/16	27
NIGEL	09929/05/30	23
NIGEL	09929/05/31	25
NIGEL	09929/06/02	31
NIGEL	09929/06/16	31
NIGEL	09929/06/30	31
NIGEL	09929/06/31	31
NIGEL	09929/10/02	27
NIGEL	09929/10/16	27
NIGEL	09929/10/30	23
NIGEL	09929/10/31	25
NIGEL	09929/15/02	29
NIGEL	09929/15/16	29
NIGEL	09929/15/30	23

INDEX

Name	Art. number	Page
NIGEL	09929/15/31	25
NIGEL	09929/20/02	29
NIGEL	09929/20/16	29
NIGEL	09929/20/30	23
NIGEL	09929/20/31	25
TAYLOR	09930/05/30	247
TAYLOR	09930/05/31	247
TAYLOR	09930/10/30	247
TAYLOR	09930/10/31	247
TAYLOR	09930/15/30	247
TAYLOR	09930/15/31	247
TAYLOR	09930/20/30	247
TAYLOR	09930/20/31	247
TRIMLESS	09931/01/30	111
TRIMLESS	09931/01/31	111
TRIMLESS	09931/02/30	111
TRIMLESS	09931/02/31	111
FAVORI	09932/01/30	33
FAVORI	09932/01/31	33
FAVORI	09932/02/30	33
FAVORI	09932/02/31	33
FAVORI	09932/04/30	33
FAVORI	09932/04/31	33
FAVORI	09932/11/30	33
FAVORI	09932/11/31	33
FOCUS	11001/15/12	103
FOCUS	11001/15/30	103
FOCUS	11001/15/31	103
FOCUS	11002/15/12	101
FOCUS	11002/15/30	101
FOCUS	11002/15/31	101
JASTER LED	11903/05/30	37
JASTER LED	11903/05/31	37
JASTER LED	11903/10/30	37
JASTER LED	11903/10/31	37
JASTER LED	11903/15/30	37
JASTER LED	11903/15/31	37
JASTER LED	11903/20/30	37
JASTER LED	11903/20/31	37
SEGIN	12200/60/30	129
SEGIN	12200/90/30	129
MIZAR	12201/60/30	271
MIZAR	12201/90/30	271
OVALIS	12219/02/30	125
OVALIS	12219/02/31	125
OVALIS	12222/02/30	125
CARO	13955/01/30	49
CARO	13955/02/30	49
CARO	13955/03/30	51
CARO	13955/04/30	51
CARO	13955/05/12	49
CARO	13955/05/31	49
CARO	13955/10/12	49
CARO	13955/10/31	49
CARO	13955/14/12	51
CARO	13955/14/31	51
CARO	13955/20/12	51
CARO	13955/20/31	51
BOK	17282/11/12	113
BOK	17282/11/31	113
LANDA-LED	17906/06/12	43
LANDA-LED	17906/06/31	43
LANDA-LED	17906/11/12	43
LANDA-LED	17906/11/31	43
LANDA-LED	17906/16/12	43
LANDA-LED	17906/16/31	43
LANDA-LED	17906/21/12	43
LANDA-LED	17906/21/31	43
SIRENE-LED	17948/05/31	243
SIRENE-LED	17948/10/31	243
SIRENE-LED	17948/20/31	243
MADEE	17993/01/30	67
MADEE	17993/02/30	67
MADEE	17993/03/30	67
MADEE	17993/14/30	67
LILY	17995/01/31	225
LILY	17996/01/31	225
GRONY	17998/05/30	21
GRONY	17998/10/30	21
GRONY	17998/15/30	21
ALION	17999/01/30	69
ALION	17999/02/30	69
ALION	17999/03/30	69
ALION	17999/14/30	69
BUDDY	18293/03/30	143
BUDDY	18293/03/31	143
GALEN LED	18294/03/30	145
GALEN LED	18294/03/31	145
RENATE	21123/01/02	207
RENATE	21123/02/02	207
RENATE	21123/03/02	207
RENATE	21123/04/02	207
RENATE	21223/01/02	207
CIRCLE	21225/01/30	167
TUBE	22952/01/02	73
TUBE	22952/01/12	73
TUBE	22952/01/31	73
TUBE	22952/02/31	75
TUBE	22952/11/30	73
TUBE	22953/01/02	73
TUBE	22953/01/30	73
TUBE	22953/01/31	73
TUBE	22953/02/30	75
TUBE	22953/02/31	75

INDEX

Name	Art. number	Page
TUBE	22954/01/30	109
TUBE	22954/01/31	109
TUBE	22955/01/30	109
TUBE	22955/01/31	109
EMBED	22958/01/30	105
EMBED	22959/01/30	105
EMBED	22959/02/30	105
AVEN	22962/01/30	229
AVEN	22962/01/31	229
AVEN	22963/01/30	229
AVEN	22963/01/31	229
BIDO	22965/01/30	81
BIDO	22965/01/31	81
BIDO	22966/01/30	81
BIDO	22966/01/31	81
BIDO	22966/02/30	81
BIDO	22966/02/31	81
DORIAN	22968/12/30	9
DORIAN	22968/24/30	9
DORIAN	22968/36/30	9
GRIFFON	22969/12/30	7
GRIFFON	22969/12/31	7
GRIFFON	22969/24/30	7
GRIFFON	22969/24/31	7
BINKY LED	22973/06/99	239
CUBO	23208/31/30	115
XERA	23252/01/30	123
XERA	23252/01/31	123
XERA	23253/01/30	123
XERA	23253/01/31	123
XERA	23254/01/30	123
XERA	23254/01/31	123
WYGO	23262/05/30	127
XYRUS-LED	23954/06/30	17
XYRUS-LED	23954/06/31	15
XYRUS-LED	23954/11/30	17
XYRUS-LED	23954/11/31	15
XYRUS-LED	23954/21/30	17
XYRUS-LED	23954/21/31	15
XYRUS-LED	23954/31/30	17
XYRUS-LED	23954/31/31	15
RIDE	26956/05/17	47
RIDE	26956/10/17	47
RIDE	26956/15/17	47
RIDE	26956/20/17	47
LENNERT	26957/05/12	53
LENNERT	26957/05/30	53
LENNERT	26957/10/12	53
LENNERT	26957/10/30	53
LENNERT	26957/15/12	53
LENNERT	26957/15/30	53
LENNERT	26957/20/12	53
LENNERT	26957/20/30	53
LENNERT	26958/05/30	245
LENNERT	26958/10/30	245
LENNERT	26958/15/30	245
LENNERT	26958/20/30	245
RILOU	26994/05/31	59
RILOU	26994/10/31	59
RILOU	26994/15/31	59
RILOU	26994/20/31	59
CARLYN	27100/02/30	265
CARLYN	27100/02/31	265
RAYEN	27120/06/30	227
CARLYN	27200/01/30	265
CARLYN	27200/01/31	265
RAYEN	27220/12/30	227
ROXANE	27815/10/29	223
ROXANE	27816/10/29	223
CERES LED	28112/30/30	221
CERES LED	28112/30/31	221
CERES LED	28113/30/30	221
CERES LED	28113/30/31	221
BRICE-LED	28116/11/30	231
BRICE-LED	28116/11/31	235
BRICE-LED	28116/18/30	231
BRICE-LED	28116/18/31	235
BRICE-LED	28116/24/30	231
BRICE-LED	28116/24/31	235
BRICE-LED	28116/30/30	231
BRICE-LED	28116/30/31	235
BRICE-LED	28117/11/30	233
BRICE-LED	28117/11/31	237
BRICE-LED	28117/17/30	233
BRICE-LED	28117/17/31	237
BRICE-LED	28117/22/30	233
BRICE-LED	28117/22/31	237
BRICE-LED	28117/30/30	233
BRICE-LED	28117/30/31	237
TYLER	30164/01/02	211
TYLER	30164/01/30	211
ISOBEL	30167/03/30	263
SHARAN	30186/38/30	203
SHARAN	30186/38/33	203
CARDIFF	30187/40/30	203
CARDIFF	30187/40/33	203
BEREND	30265/01/30	259
BEREND	30266/01/30	259
ISOBEL	30267/01/30	263
ISOBEL	30267/02/30	263
RÖMER	30276/01/38	161
FELINE	30293/01/30	261
TALA-LED	31931/12/30	11
TALA-LED	31931/12/31	11

INDEX

Name	Art. number	Page
TALA-LED	31931/24/30	11
TALA-LED	31931/24/31	11
TALA-LED	31931/36/30	11
TALA-LED	31931/36/31	11
GIPSY	35100/11/31	87
GIPSY	35100/14/31	87
GIPSY	35100/17/31	87
GIPSY	35101/14/31	87
GIPSY	35200/18/31	149
GIPSY	35201/18/31	149
GIPSY	35203/13/31	151
GIPSY	35208/01/31	149
GIPSY	35208/01/41	149
YUMIKO	35911/08/30	97
YUMIKO	35911/08/31	97
YUMIKO	35911/16/30	97
YUMIKO	35911/16/31	97
FLORIS	35913/01/30	55
FLORIS	35913/01/33	55
FLORIS	35913/02/30	55
FLORIS	35913/02/33	55
POLYGON	35914/01/02	57
POLYGON	35914/13/02	57
REFLEX	36213/31/30	169
REFLEX	36213/31/72	169
BELPA-LED	39210/07/11	283
BELPA-LED	39210/10/11	283
BINK	45150/01/30	201
BINK	45150/01/33	201
BINK	45150/01/35	201
BINK	45150/01/44	201
ANAKA	45179/03/30	189
ANAKA	45179/13/30	189
BONNI	45200/01/30	165
BONNI	45200/01/33	165
BONNI	45200/01/35	165
BENNI	45201/01/30	163
BENNI	45201/01/33	163
BENNI	45201/01/35	163
SCOTT	45265/01/30	155
SCOTT	45265/01/31	155
TALOWE	46100/20/30	171
TALOWE	46100/20/31	171
TALOWE	46100/32/30	171
TALOWE	46100/32/31	171
TALOWE	46100/42/30	171
TALOWE	46100/42/31	171
TALOWE	46100/80/30	171
TALOWE	46100/80/31	171
VIDAL	46103/20/02	181
VIDAL	46103/38/02	181
MAXENCE	46199/25/30	205
MAXENCE	46199/25/31	205
EKLYPS LED	46201/06/02	139
EKLYPS LED	46201/06/30	139
EKLYPS LED	46201/06/31	139
EKLYPS LED	46201/08/02	139
EKLYPS LED	46201/08/30	139
EKLYPS LED	46201/08/31	139
TAHAR	46904/01/31	39
TAHAR	46904/02/31	39
TAHAR	46904/04/31	39
BETHAN	48200/08/31	281
BETHAN	48200/12/31	281
GAVIN	48202/12/11	275
ERWAN	48203/12/11	279
AXI	69200/06/30	267
AXI	69200/06/31	267
AXI	69201/06/30	267
AXI	69201/06/31	267
VITRI	71265/01/17	161
MARIUS	74114/01/02	191
MARIUS	74114/01/30	191
MARIUS	74114/03/02	191
MARIUS	74114/03/30	191
ZIDANE	77185/30/30	195
ZIDANE	77185/40/30	195
ATKIN	77280/05/30	131
ATKIN	77280/05/31	131
IDAHO	77281/01/36	159
IDAHO	77281/01/70	159
IDAHO	77281/01/76	159
OREGON	77282/03/30	135
OREGON	77282/03/31	135
GLIMPSE	77285/05/02	141
GLIMPSE	77285/05/43	141
GLIMPSE	77285/10/02	141
GLIMPSE	77285/10/43	141
CIGAL	77974/05/14	45
CIGAL	77974/10/14	45
CIGAL	77974/15/14	45
CIGAL	77974/20/14	45
BINARI-LED	77975/05/30	41
BINARI-LED	77975/05/31	41
BINARI-LED	77975/10/30	41
BINARI-LED	77975/10/31	41
BINARI-LED	77975/20/30	41
BINARI-LED	77975/20/31	41
NILA	77977/01/30	65
NILA	77977/12/30	65
NILA	77977/13/30	65
MAREN	77978/01/02	63
MAREN	77978/01/30	63
MAREN	77978/02/02	63

INDEX

Name	Art. number	Page
MAREN	77978/02/30	63
MAREN	77978/04/02	63
MAREN	77978/04/30	63
MAREN	77978/13/02	63
MAREN	77978/13/30	63
BJORN	77979/01/02	71
BJORN	77979/01/30	71
BJORN	77979/02/02	71
BJORN	77979/02/30	71
BJORN	77979/04/02	71
BJORN	77979/04/30	71
BJORN	77979/13/02	71
BJORN	77979/13/30	71
RAFA	77980/01/30	61
RAFA	77980/02/30	61
RAFA	77980/04/30	61
RAFA	77980/13/30	61
REDA	78199/01/30	197
FRESH	79158/01/12	215
FRESH	79158/01/31	215
FRESH	79158/02/12	215
FRESH	79158/02/31	215
BIANCA-LED	79164/08/61	219
FOSKAL	79177/06/01	199
FOSKAL	79177/06/14	199
FOSKAL	79177/06/30	199

Name	Art. number	Page
FOSKAL	79177/06/31	199
FOSKAL	79177/12/01	199
FOSKAL	79177/12/14	199
FOSKAL	79177/12/30	199
FOSKAL	79177/12/31	199
DIMY LED	79179/12/30	217
DIMY LED	79179/12/70	217
DIMY LED	79179/12/72	217
OKNO	79181/02/30	193
OKNO	79181/03/30	193
OKNO	79181/13/30	193
NURIA	79182/18/30	175
NURIA	79182/18/31	175
NURIA	79182/24/30	175
NURIA	79182/24/31	175
NURIA	79182/36/30	175
NURIA	79182/36/31	175
SILAS	79183/36/65	177
MALIN	79184/24/02	179
MALIN	79184/24/30	179
OTIS LED	79198/22/61	183
OTIS LED	79198/32/61	183
OTIS LED	79198/42/61	183
OTIS LED	79199/14/61	185
OTIS LED	79199/26/61	185
OTIS LED	79199/32/61	185

Name	Art. number	Page
BOXER	79200/08/30	133
BOXER	79200/08/31	133
BENTJER	79201/09/30	137
BENTJER	79201/09/31	137
ONNO LED	79297/08/12	273
ONNO LED	79297/12/12	273

NOTES

LUCIDE

ILLUMINATES YOUR WORLD

AERTS LIGHTING

Lijmbeekstraat 146
5612NH EINDHOVEN
T 040 - 244 44 28

Like us on Facebook

www.Aerts-lighting.NL